

# WHAT IS HIP?

KUPKA/CASTILLO/GARIBALDI

TRUMPET IN B♭ 2

TENOR SAX. 1

BARITONE SAX.

ELECTRIC BASS

2

BB Tpt. 2

T. SX. 1

B. SX.

E.B.

4

BB Tpt. 2

T. Sax. 1

B. Sax.

E.B.

Detailed description of the musical score: The score is for four instruments: BB Tpt. 2, T. Sax. 1, B. Sax., and E.B. The key signature is three sharps (F#, C#, G#). The time signature is 4/4. The BB Tpt. 2, T. Sax. 1, and B. Sax. parts are in treble clef. The E.B. part is in bass clef. The BB Tpt. 2, T. Sax. 1, and B. Sax. parts play a melody starting on the second measure, with the B. Sax. part having a more complex rhythmic pattern. The E.B. part plays a steady eighth-note accompaniment. A dynamic marking 'A' is present above the final note of the melody in the first measure.

6

BB Tpt. 2

T. SX. 1

B. SX.

E.B.

8

BB Tpt. 2

T. SX. 1

B. SX.

E.B.

A

BB Tpt. 2

T. SX. 1

B. SX.

E.B.

BB TPT. 2

T. SX. 1

B. SX.

E.B.

14

BB Tpt. 2

T. SX. 1

B. SX.

E.B.

16

B♭ Tpt. 2

T. Sax. 1

B. Sax.

E.B.

**f**

BB Tpt. 2

T. SX. 1

B. SX.

E.B.

20

BB TPT. 2

T. SX. 1

B. SX.

E.B.

21

E9

BB TPT. 2

T. SX. 1

B. SX.

E.B.

22 **F#9**

BB TPT. 2

T. SX. 1

B. SX.

E.B.

23 **G9**

BB TPT. 2

T. SX. 1

B. SX.

E.B.

24 **G9**

BB TPT. 2

T. SX. 1

B. SX.

E.B.

25 **G9**

BB TPT. 2

T. SX. 1

B. SX.

E.B.

26

BB TPT. 2

T. SX. 1

B. SX.

E.B.

27

BB TPT. 2

T. SX. 1

B. SX.

E.B.

28

B♭ Tpt. 2

T. Sax. 1

B. Sax.

E.B.

90

BB TPT. 2

T. SX. 1

B. SX.

E.B.

92

BB Tpt. 2

T. Sax. 1

B. Sax.

E.B.

34

BB TPT. 2

T. SX. 1

B. SX.

E.B.

35

BB TPT. 2

T. SX. 1

B. SX.

E.B.

36

BB TPT. 2

T. SX. 1

B. SX.

E.B.

BB TPT. 2

T. SX. 1

B. SX.

E.B.

37

BB TPT. 2

T. SX. 1

B. SX.

E.B.

BB TPT. 2

T. SX. 1

B. SX.

E.B.

98

BB TPT. 2

T. SX. 1

B. SX.

E.B.

BB Tpt. 2

T. SX. 1

B. SX.

E.B.

42

BB TPT. 2

T. SX. 1

B. SX.

E.B.

43

BB TPT. 2

T. SX. 1

B. SX.

E.B.

44 **F#9**

BB TPT. 2

T. SX. 1

B. SX.

E.B.

45 **G9**

BB TPT. 2

T. SX. 1

B. SX.

E.B.

46 **G9**

BB TPT. 2

T. SX. 1

B. SX.

E.B.

47 **G9**

BB TPT. 2

T. SX. 1

B. SX.

E.B.

48

G9

BB TPT. 2

T. SX. 1

B. SX.

E.B.

BB Tpt. 2

T. SX. 1

B. SX.

E.B.

52

BB Tpt. 2

T. Sax. 1

B. Sax.

E.B.

BB TPT. 2

T. SAX. 1

B. SAX.

E.B.

56

BB TPT. 2

T. SX. 1

B. SX.

E.B.

57

BB TPT. 2

T. SX. 1

B. SX.

E.B.

B♭ Tpt. 2

T. SX. 1

B. SX.

E.B.

60

BB TPT. 2

T. SX. 1

B. SX.

E.B.

61

62

BB Tpt. 2

T. Sax. 1

B. Sax.

E.B.

64

BB TPT. 2

T. SX. 1

B. SX.

E.B.

65

BB TPT. 2

T. SX. 1

B. SX.

E.B.

66

BB TPT. 2

T. SX. 1

B. SX.

E.B.

67

BB TPT. 2

T. SX. 1

B. SX.

E.B.

68

BB TPT. 2

T. SX. 1

B. SX.

E.B.

70

BB TPT. 2

T. SAX. 1

B. SAX.

E.B.

76

BB TPT. 2

T. SX. 1

B. SX.

E.B.

76

E9

BB TPT. 2

T. SX. 1

B. SX.

E.B.

74 F#9

BB Tpt. 2

T. Sax. 1

B. Sax.

E.B.

75 **G9**

BB TPT. 2

T. SX. 1

B. SX.

E.B.

76 **G9**

BB TPT. 2

T. SX. 1

B. SX.

E.B.

77 **G9**

BB Tpt. 2

T. Sax. 1

B. Sax.

E.B.

78 **G7**

BB Tpt. 2

T. Sax. 1

B. Sax.

E.B.

79

**E7(#9)**

**E7(#9)**

B♭ Tpt. 2

T. Sax. 1

B. Sax.

E.B.

81

C#7(#9) C#7(#9)

BB Tpt. 2

T. SX. 1

B. SX.

E.B.

85

E7(#9) E7(#9)

BB Tpt. 2

T. Sax. 1

B. Sax.

E.B.

BB Tpt. 2

T. SX. 1

B. SX.

E.B.

38

BB Tpt. 2

T. SX. 1

B. SX.

E.B.

90

BB Tpt. 2

T. Sax. 1

B. Sax.

E.B.

92

B♭ Tpt. 2

T. Sax. 1

B. Sax.

E.B.

BB Tpt. 2

T. SX. 1

B. SX.

E.B.

96

BB Tpt. 2

T. SX. 1

B. SX.

E.B.

BB Tpt. 2

T. SX. 1

B. SX.

E.B.

100

BB Tpt. 2

T. SX. 1

B. SX.

E.B.

BB Tpt. 2

T. SX. 1

B. SX.

E.B.

BB Tpt. 2

T. SX. 1

B. SX.

E.B.

BB Tpt. 2

T. SX. 1

B. SX.

E.B.

108

B♭ Tpt. 2

T. SX. 1

B. SX.

E.B.

110

BB Tpt. 2

T. Sax. 1

B. Sax.

E.B.

112

BB Tpt. 2

T. SX. 1

B. SX.

E.B.

114

BB Tpt. 2

T. SX. 1

B. SX.

E.B.

116

B♭ Tpt. 2

T. Sax. 1

B. Sax.

E.B.

BB TPT. 2

T. SX. 1

B. SX.

E.B.

120

B♭ Tpt. 2

T. Sax. 1

B. Sax.

E.B.

122

BB Tpt. 2

T. Sax. 1

B. Sax.

E.B.

124

BB TPT. 2

T. SAX. 1

B. SAX.

E.B.

126

BB TPT. 2

T. SX. 1

B. SX.

E.B.

BB Tpt. 2

T. Sax. 1

B. Sax.

E.B.

# WHAT IS HIP?

KUPKA/CASTILLO/GARIBALDI

56

58

68

74

78

87

110

116

122

126

# WHAT IS HIP?

KUPKA/CASTILLO/GARIBALDI

43

48

52

56

62

67

73

78

81

86

102

108

114

120

125

# WHAT IS HIP?

KUPKA/CASTILLO/GARIBALDI

43

48

52

57

64

69

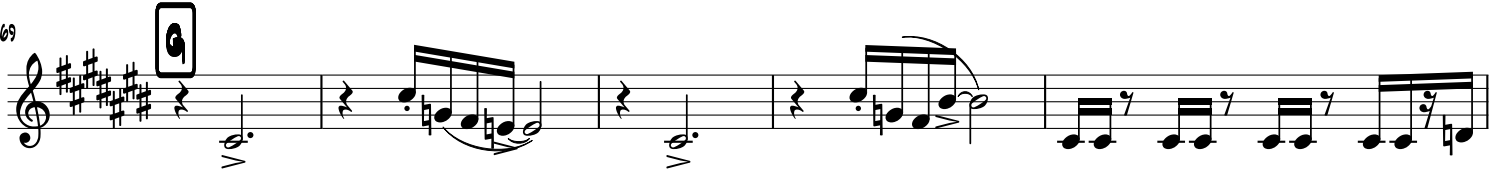

74

78

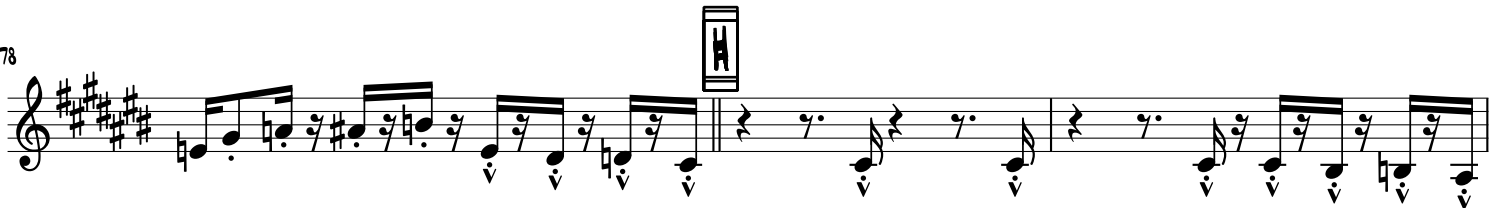

81

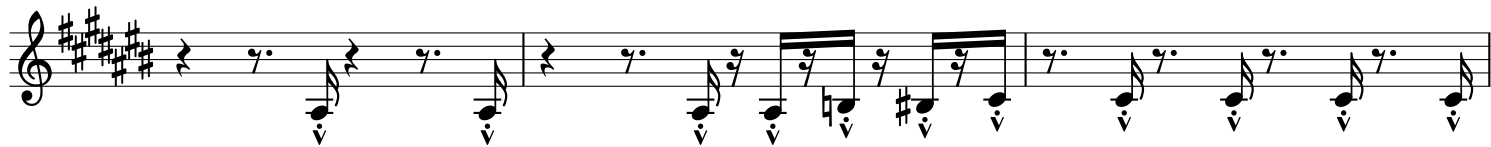

# WHAT IS HIP?

KUPKA/CASTILLO/GARIBALDI

14

16

18

20

22

24

26

28

30

32

34

36

38

40

42

44

46

48

51

54

56

58

60

62

64

66

68

70

72

74

76

78

80

86

87

89

91

96

95

97

99

101

103

105

107

109

111

113

115

117

119

121

123

126
