

WHAT IS HIP?

KUPKA/CASTILLO/GARIBALDI

43

48

52

57

64

69

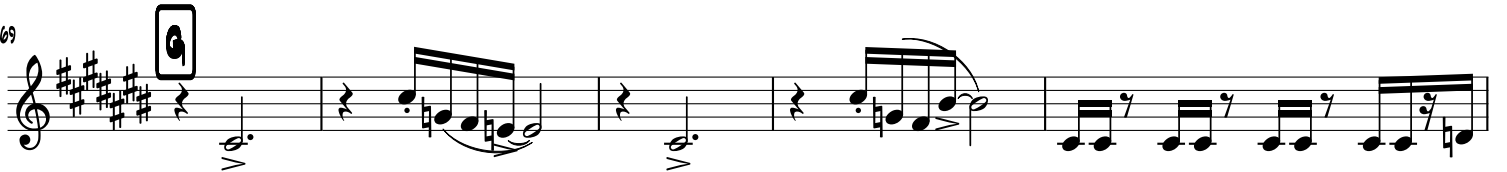

74

78

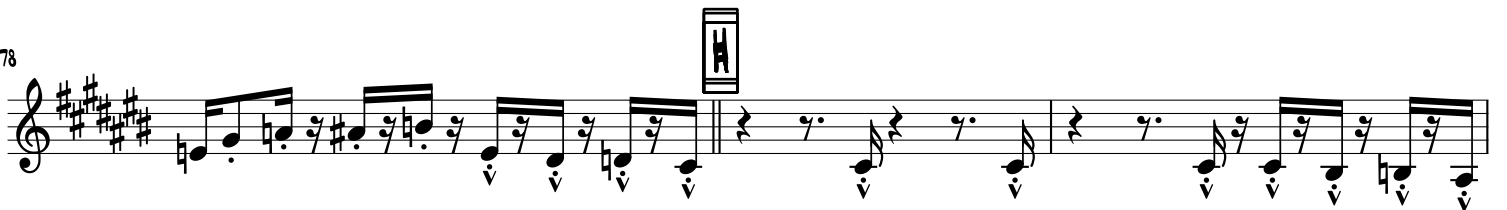

81

84

100

106

114

121

125

129