

14

30

32

34

36

38

40

42

44

46

48

51

54

56

58

60

62

64

66

68

70

72

74

76

78

80

86

87

89

91

96

95

97

99

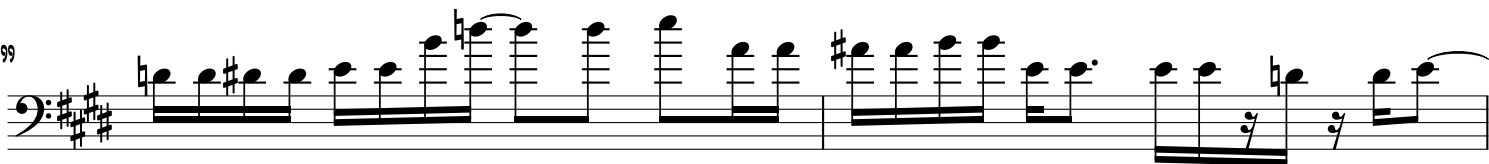

101

103

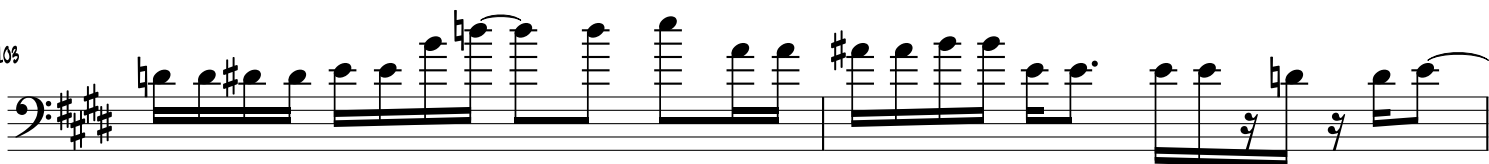

105

107

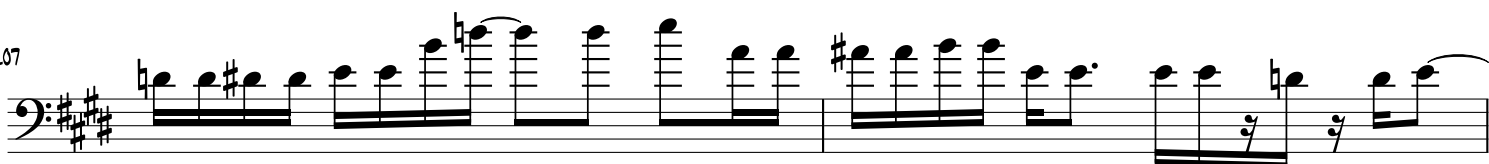

109

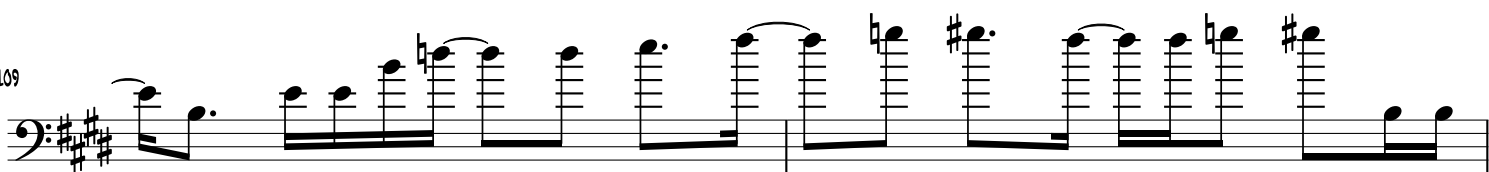

111

113

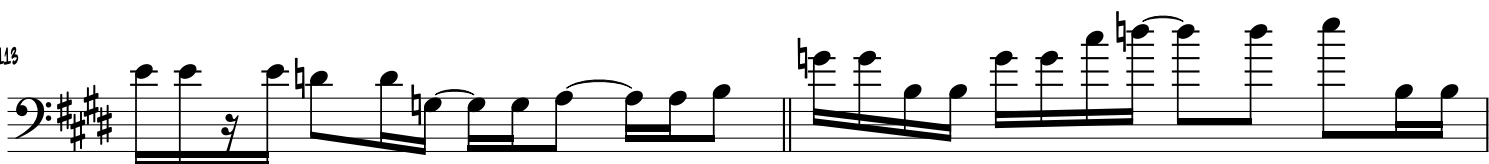

115

117

119

121

123

126
