

# ALTO SAX

# LET'S GROOVE

3 3

9

13

17

**B** VOCAL / CHORUS 8    **C** VERSE 16    **D** CHORUS 8    **E** BRIDGE

50

54

65

LET'S GROOVE/ ALTO

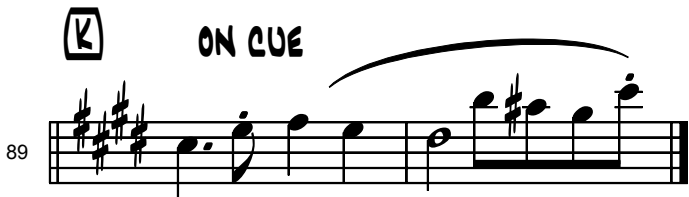
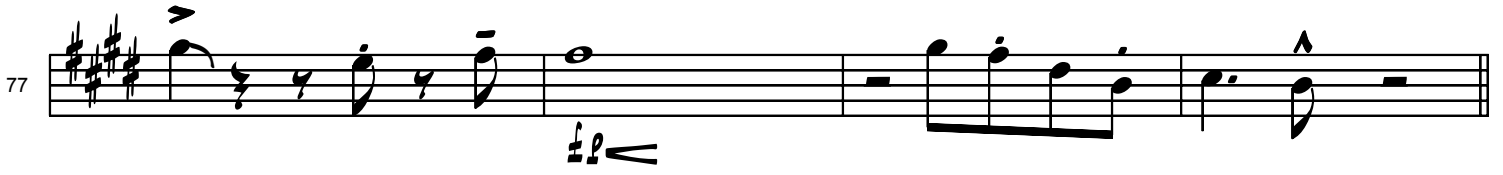
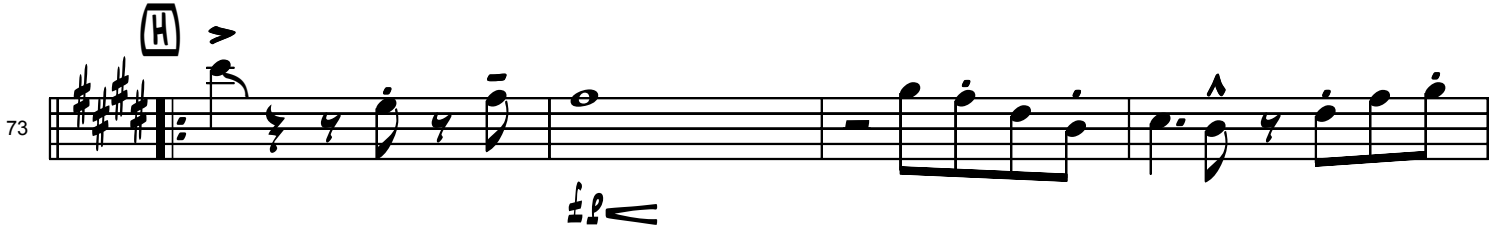

# TENOR SAX

# LET'S GROOVE

LET'S GROOVE/ TENOR

69

73

77

81

85

89

# BARI SAX

# LET'S GROOVE

3

3

(A)

9

13

(B) VOCAL / CHORUS 8 (C) VERSE 16 (D) CHORUS 8 (E) BRIDGE 4

17

53

(F)

4

2

57

(G)

2

2

2

65

(H) SIMILE

2

73

LET'S GROOVE/ BARI

77

81

85

KEEP REPEATING 'TIL CUE

89

ON CUE

# TRUMPET 1

# LET'S GROOVE

9

13

17

50

54

65

LET'S GROOVE/ TRUMPET 1

69

73

(H) 8VA? LOCO

77

81

85

KEEP REPEATING 'TIL CUE

89

(K) ON CUE 8VA?

# TRUMPET 2

# LET'S GROOVE

3 3

9

13

17

VOCAL / CHORUS 8    VERSE 16    CHORUS 8    BRIDGE 4

53

57

68

LET'S GROOVE/ TRUMPET 2

72 

76 

80 

84 

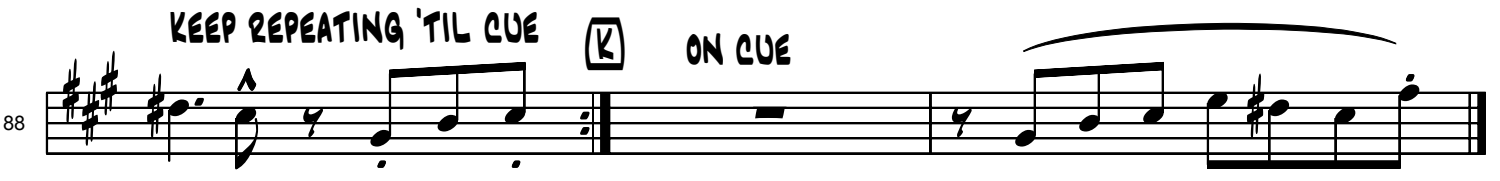
88 **KEEP REPEATING 'TIL CUE** 

# BONE

# LET'S GROOVE

3 3

9

13

17

**B** VOCAL / CHORUS 8    **C** VERSE 16    **D** CHORUS 8    **E** BRIDGE 4

53

57

**F** 8    **G**

68

# LET'S GROOVE/ BONE

72

(H) 8

83

KEEP REPEATING 'TIL CUE

87

ON CUE

(K)