

ALTO SAX

MUSTANG SALLY

Arranged
by
MORRIS

(♩=116)

B7(1)

(3xs)

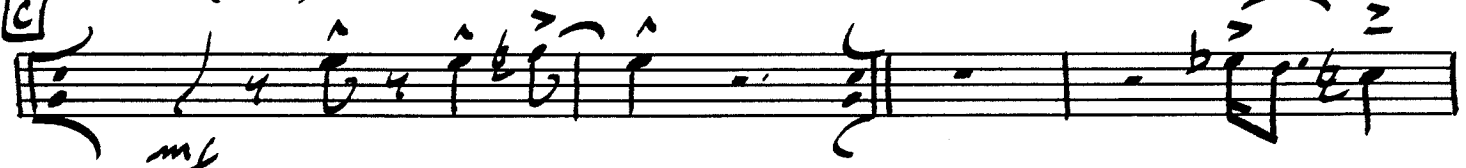

mf

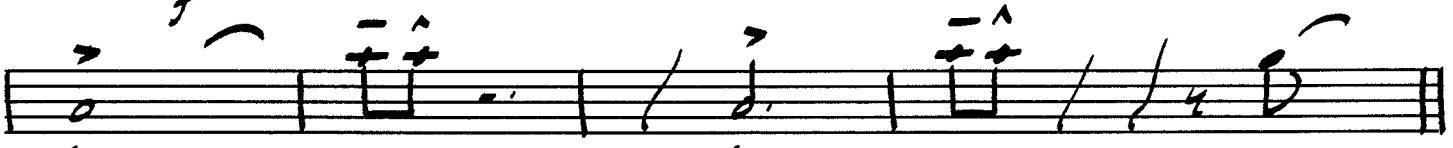

fp

fp

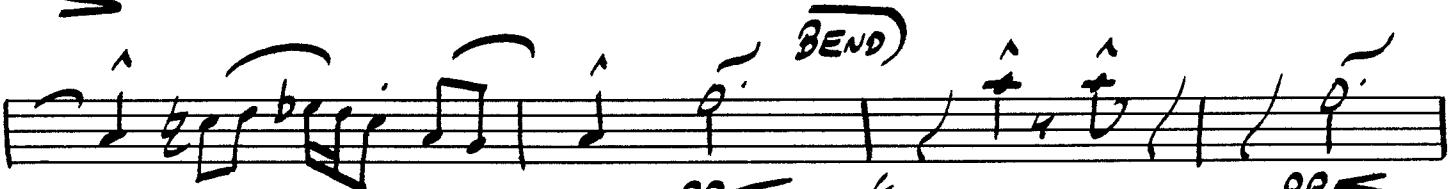
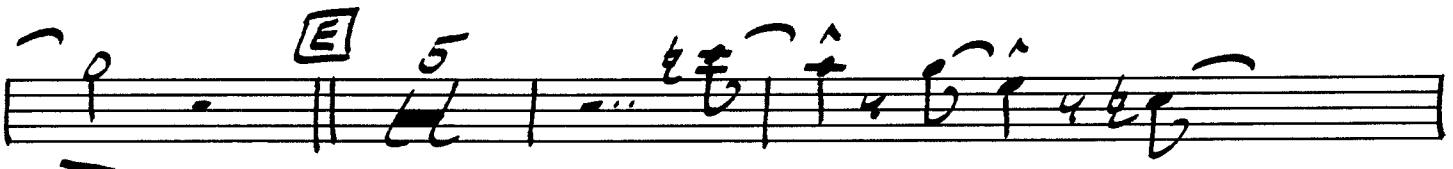

pp

f

pp

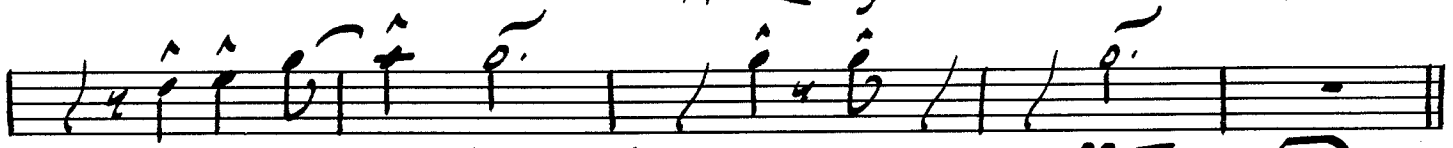

pp

f

pp

(4xs)

1. 2. 3.

4.

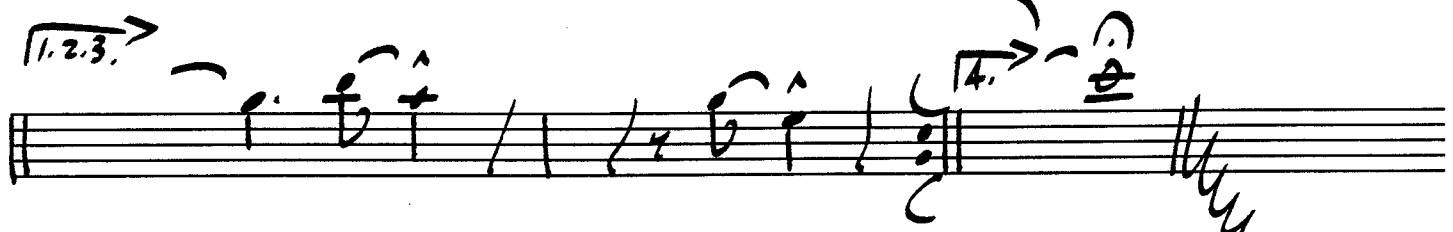

MUSTANG SALLY. ALTO

11AUG92

TENOR SAX

MUSTANG SALLY

Arranged
by
MARTIN JAMES

$\text{♩} = 116$

A (VOCAL) f BARI CUES (3xs) **A9**

A21 (PLAY!)

B BEND pp f BARI \rightarrow pp f BARI \rightarrow

pp f pp f pp f pp

- Staff 2:** Features a **C** chord box and a **(3xs)** marking.
- Staff 3:** Includes a **(BAr.)** marking.
- Staff 4:** Includes a **(BAr.)** marking.
- Staff 5:** Includes a **(BAr.)** marking.
- Staff 6:** Includes a **(BAr.)** marking.
- Staff 7:** Includes a **(BAr.)** marking.
- Staff 8:** Includes a **(BAr.)** marking.
- Staff 9:** Includes a **(BAr.)** marking.
- Staff 10:** Includes a **(BAr.)** marking, a **(4xs)** marking, and a **(1,2,3.)** marking.

MUSTANG SALLY. TENOR

[Handwritten signature]

BARITONE SAX

MUSTANG SALLY

Arranged
by
BOB WALKER

$\text{♩} = 116$

B17

B21

MUSTANG SALLY
BARZ SAX

1st
2nd TRUMPET

MUSTANG SALLY

Arranged
by
STANLEY

(♩=116)

- Staff 6:** Circled 'BEND!' above a note.
- Staff 9:** Circled 'F' above a note.
- Staff 10:** Performance instructions '1. 2. 3.' and '4.' with arrows, and a circled 'C' above a note.

13 AUG 92

MUSTANG SALLY TRPT. 1+2

TROMBONE

MUSTANG SALLY

Arranged
by
ALAN LARSEN

$\text{♩} = 116$

pp (BOTTOM NOTES if ONLY 1 TRPT.)

B21

(3xs)

(BOTTOM NOTES if ONLY 1 TRPT.)

BEND!

E17

(4xs)

13AUG92

BONE MUSTANG SALLY