

Shinin' Star

1st Tenor Sax

SHININ' STAR - TEN 1 PG. 2

4

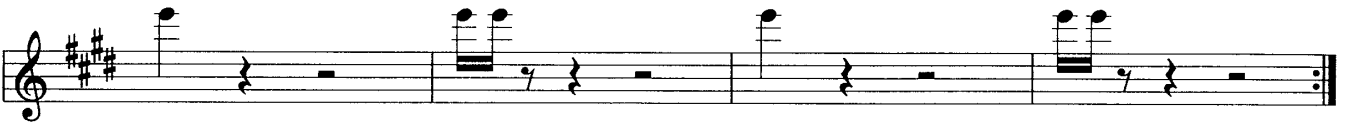
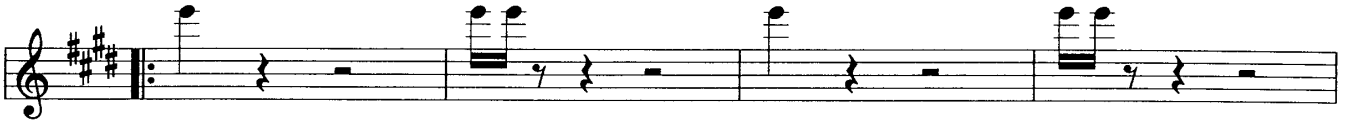
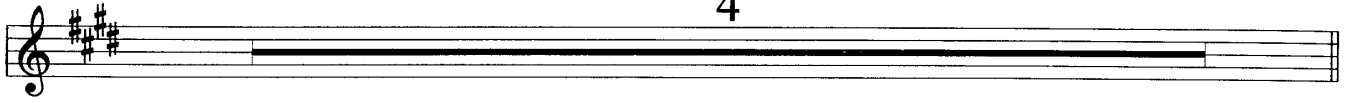

SHININ' STAR - THOMAS PG. 2

4

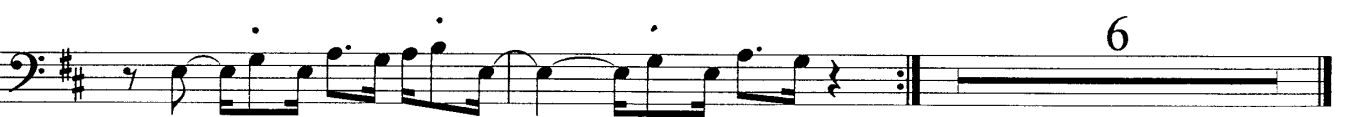
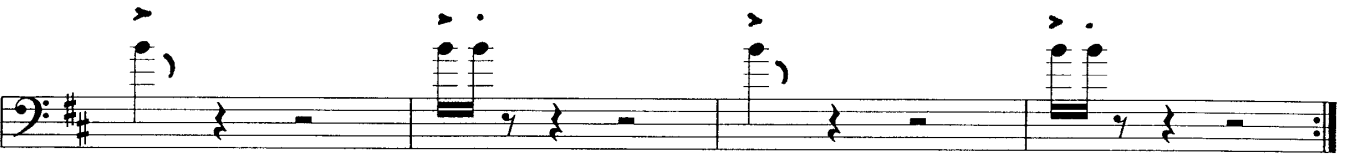
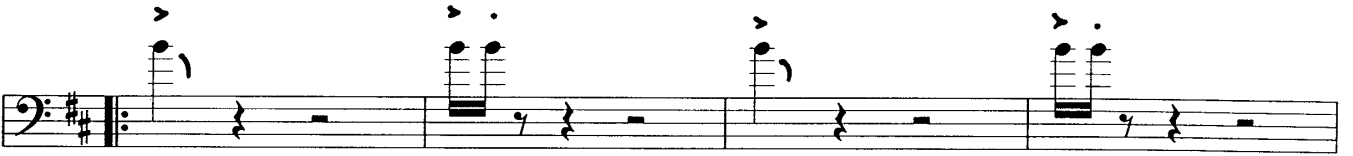

SHINJI STAR - TENOR PG 2

4

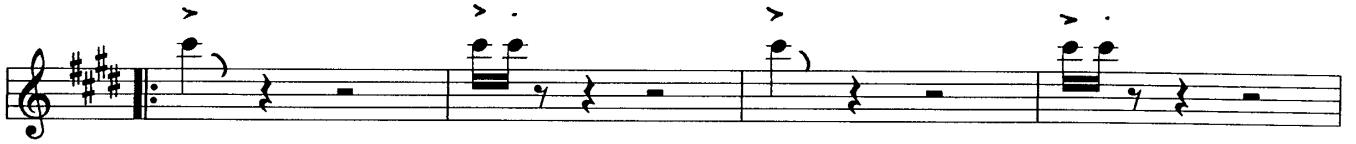
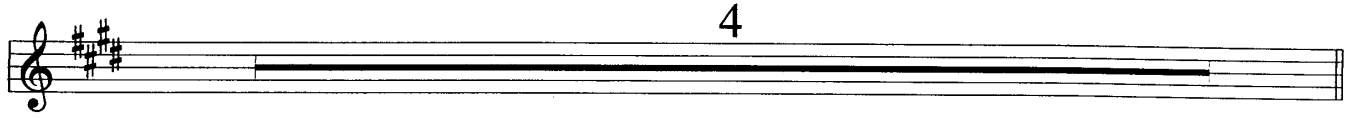

D

6

Shinin' Star

Baritone Sax

SHININ' STAR - BARI PL. 2

4

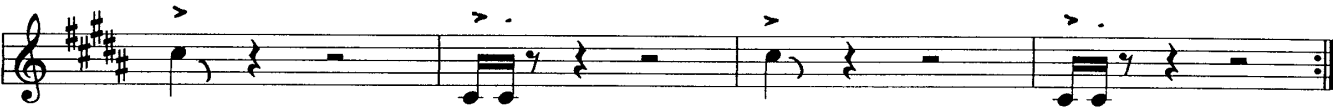
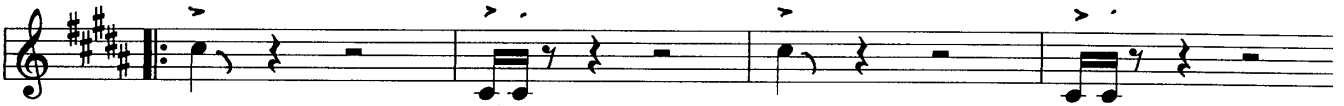
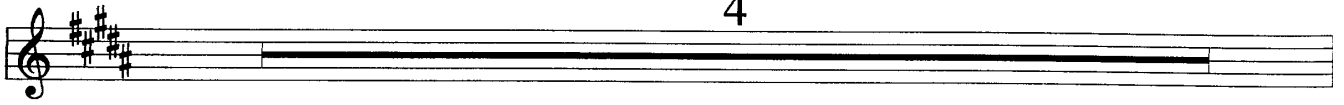

6

SHININ' STAR - ТРПТ 2 РЛ. 2

4

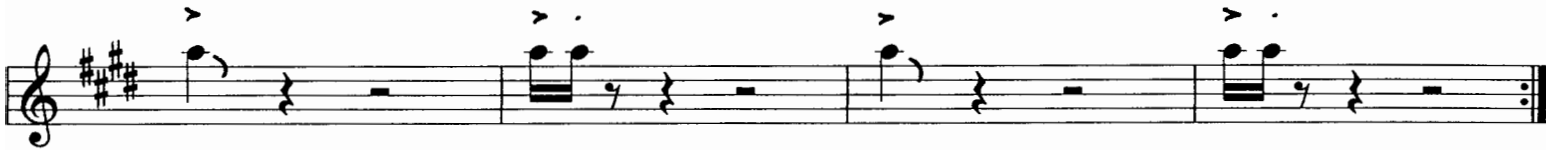
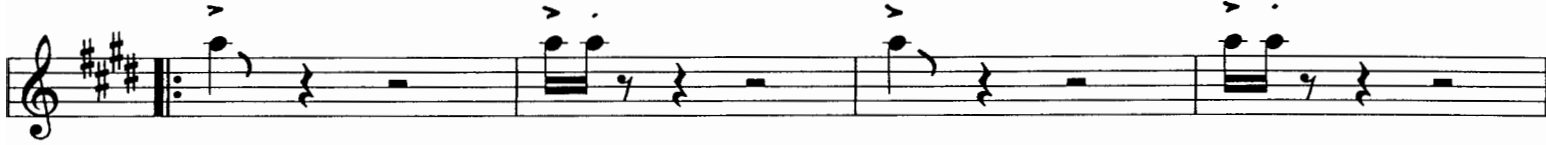
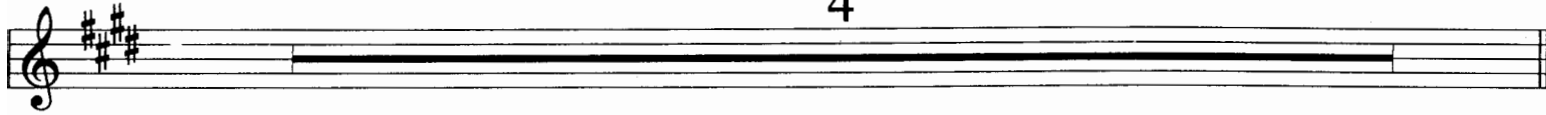

Shinin' Star

1st Trumpet

SHININ' STAR - TRPT 1 Pt. 2

4

D

4

6

Shinin' Star

Alto Sax

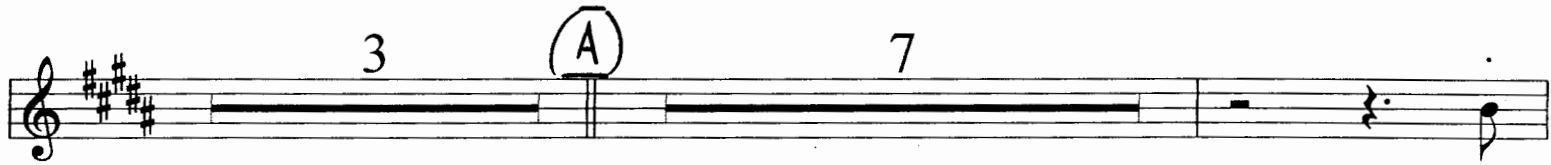

SHININ' STAR - ALTO PG. 2

4

