

# THANK YOU

(FALETTINME BE MICE ELF AGIN)

TENOR

SLY

# THANK YOU

(FALETTINME BE MICE ELF AGIN)

**BONE**

**SLY**

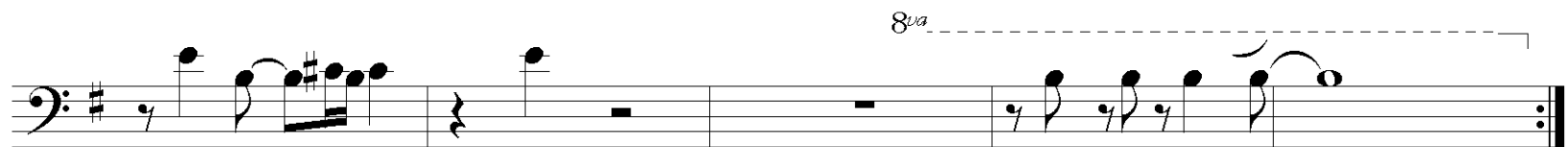
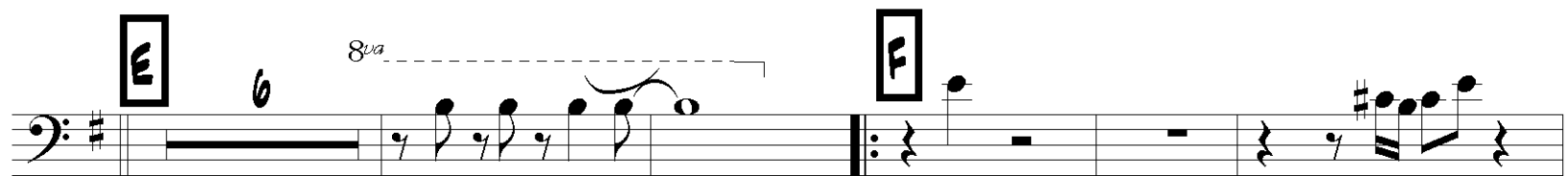
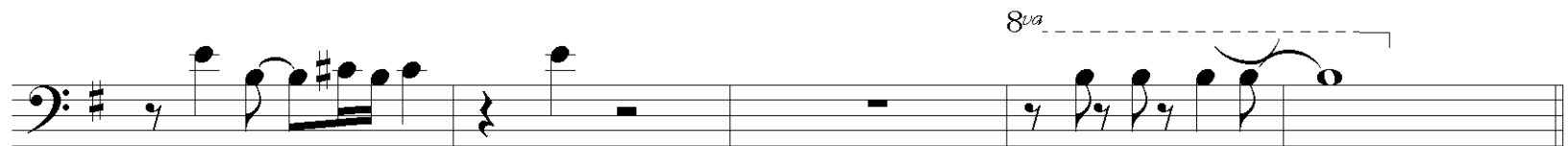
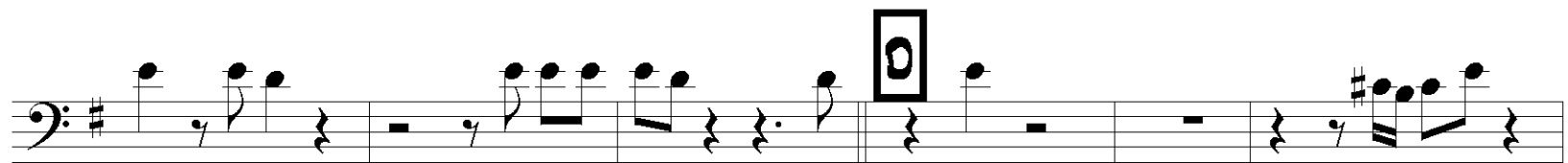
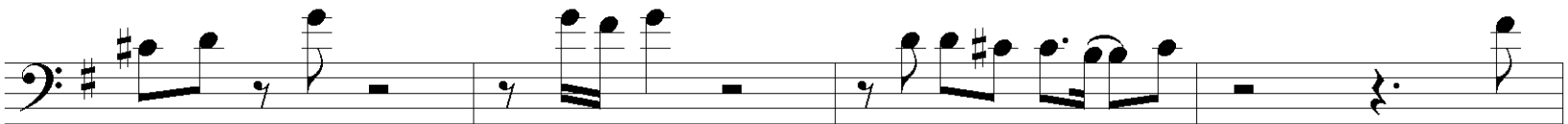

# THANK YOU

(FALETTINME BE MICE ELF AGIN)

TRPT

SLY

4

**C**

**D**

**E**

**F**

