

ALTO 1

CHEEK TO CHEEK

$\text{♩} = 150$

A

f

B

mf

7

12

17

23

29

34

42

ALTO 1

46

51

55

60

71

76

82

86

ALTO 1

90

94

98

mf

104

6

114

2

121

f

125

ff

CHEEK TO CHEEK

ALTO 2

♩ = 150

A

f

7

B

mf

12

17

23

29

34

42

ALTO 2

2

46

51

55

60

71

76

82

86

ALTO 2

91

95

100

111

117

123

126

CHEEK TO CHEEK

TENOR 1

♩ = 150

1

2

A

f

7

B

mf

12

17

2

23

2

29

34

2

2

42

CHEEK TO CHEEK

TENOR 2

♩ = 150

A

f

mf

B

2

7

11

16

22

28

33

39

45

3

TENOR 2

2

50

54

58

63

69

73

78

TUTTI 

84

2

BARI. SAX.

46

51

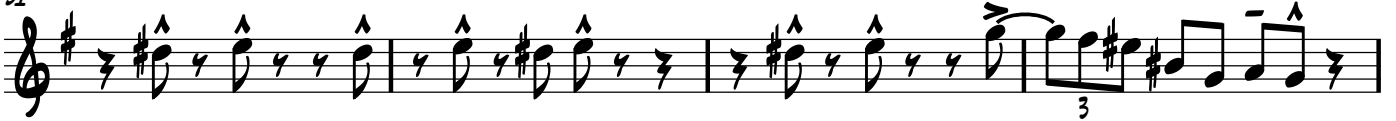

55

60

71

76

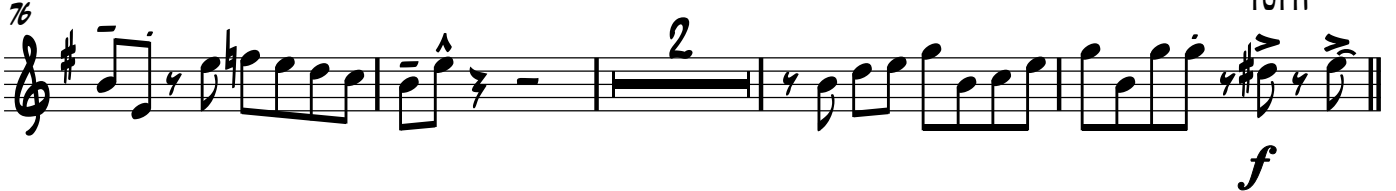

82

86

CHEEK TO CHEEK

TRUMPET 1

$\text{♩} = 150$

2 **A** *f*

7 **B** *mf* 6

17

22 2 MUTE

28 2

34 3 OPEN

41 7 7

58 13

74 3

TRUMPET 1

2

81

f **TUTTI** **C**

85

89

93

97

mf 13

114

2

120

2 *f*

125

ff

CHEEK TO CHEEK

TRUMPET 2

♩ = 150

TRUMPET 2

2

81

TUTTI

85

89

93

97

13

mf

114

2

120

2

f

125

ff

CHEEK TO CHEEK

TRUMPET 3

♩ = 150

2

A

f

7

B

6

mf

17

22

2

MUTE

28

2

34

3

OPEN

41

7

7

58

13

74

3

TRUMPET 3

2

81

TUTTI

85

89

93

97

13

mf

114

2

120

2

f

126

ff

TRUMPET 4

CHEEK TO CHEEK

$\text{♩} = 150$

A

2

7

B

6

mf

17

22

2

MUTE

28

2

34

3

OPEN

41

7

7

58

13

74

3

Detailed description of the musical score: The score is written for a trumpet in 4/4 time with a tempo of 150 beats per minute. It consists of nine staves of music. The key signature has one sharp (F#). The score includes various musical notations such as slurs, accents, and dynamic markings. Rehearsal marks A and B are placed above the first and second staves, respectively. Measure numbers 2, 7, 17, 22, 28, 34, 41, 58, and 74 are indicated at the beginning of their respective staves. Performance instructions include 'MUTE' and 'OPEN' above the staves at measures 22 and 34. Dynamic markings include 'mf' at measure 26. The score features several rests and slurs, indicating complex phrasing and articulation.

2

TUTTI

TRUMPET 4

81

85

89

93

97

114

120

126

CHEEK TO CHEEK

TROMBONE 1

♩ = 150

A

2

f

7

B

6

mf

18

2

25

MUTE

31

2

4

OPEN

41

7

52

3

56

6

67

2

CHEEK TO CHEEK

TROMBONE 2

♩ = 150

2 **A**

f

7 **B** 6

mf

18 2

2

25 MUTE

MUTE

31 2 4 OPEN

2 4 OPEN

41 7

7

52 3

3

56 6

6

67 2

2

CHEEK TO CHEEK

TROMBONE 3

♩ = 150

A

f

2

7

B

mf

6

18

2

25

MUTE

31

2

4

OPEN

41

7

52

3

56

6

67

PIANO

CHEEK TO CHEEK

♩ = 150

A

Chords: CM7, F7, FMA7, G7, CM7, F7, C7, GM7

B

10

Chords: C, DM, Bb, CM7, F7, BbMA7, CM7, Bbb, CM6, DbO7, GM7

17

Chords: Ab7, FM6, GMA7, CM7, F7, Eb, F, EbMA7, DM7, G7, EbMA7

25

Chords: CM6, CM7, Gb, Bbb, CM7, FMA7, BbMA7, CM7, F7, Bbb, CM6, DbO7, GM7

33

Chords: Ab7, FM6, GMA7, CM7, FMA7, F, EbMA7, FM6, DM6, CM6

67

41

49

57

64

72

68

80

87

95

103

111

Handwritten signature

119

125

BASS GUITAR

CHEEK TO CHEEK

♩ = 150

A

2

7

B

12

17

22

27

32

37

43

49

54

59

64

70

75

81

BASS GUITAR

86

91

97

102

107

112

118

124

CHEEK TO CHEEK

DRUMS

♩ = 150

A

6

10

B

14

19

24

28

32

37

41

DRUMS

45

50

55

59

64

69

74

79

83

88

DRUMS

92

96

100

105

110

115

120

125

CHEEK TO CHEEK

GIITAR

♩ = 150

2

A

CM7 F7 FMA7 G7

7 CM7 F7 C7 GM7 C DM B

12 CM7 F7 B^bMA7 CM7 B^b CM⁶ D^b07 GM7

17 A^b7 FM⁶ GMA7 CM7 F7 E^b F E^bMA7 DM7

22 G7 E^bMA7 CM⁶ CM7 G^b

27 B^b6 CM7 FMA7 B^bMA7 CM7 F7 B^b6 CM⁶

32 D^b07 GM7 A^b7 FM⁶ GMA7 CM7 FMA7 F E^bMA7

mf

37 FM⁶ DM⁶ CM⁶ E^b D^b07

42 E^b7 B^b CM7 B^b CM7 B^b

2 GUITAR

2

47 CM7 F7 B^b CM F B^b6 CM7 F7

52 C^b G_M CM7 F7 B^bMA7 CM7 B^b

57 CM F B^b6 E^b E^bM7 B^bM D^b E^b F#7

mf

62 B^bMA7 E^bSUS4 F7 C^o7 B^b F7

67 G_M11 F7 B^b6 G_M11 F7 B^b6 CM⁶

72 G^o7 G_M7 A^b7 F_M⁶ G Csus4 CM⁶ F_M⁶

77 G7 CM B^b6 CM7 E_M⁶ D⁶

82 CM7 F7 B^b6 CM7 F7 B^b6 D^o7 CM7 F_MA7

mf

87 B^b6 CM7 F7 B^b6 A^b CM7 F7 B^b6

66

GUITAR

92 C_M7 B^b D^o7 C_M7 $F7$ B^b C_M7 $F7$ ³

97 B^b A^b7 B^b_M D^b E^b D^b_M6 B^b_{MA7} F_M^{11}

102 C_M6 E^b_{MA7} $F^{\#}o7$ B^b $F7$ C_M6

107 G_M^{11} $F7$ B^b G_M^{11} $F7$ B^b C_M6 $D^b o7$ G_M7 *mf*

112 E^b_M6 F_M6 G_{MA7} C_{SUS4} C_M C_{SUS4} C_M6 D_M7

117 $G7$ C_M7 $F7$ D_M7 G_{MA7}

122 C_M7 B^b B^b_{MA7} E^b D_M

126 C_M7 E^b_M6 B^b_{MA7} B^b *f*

CHEEK TO CHEEK

♩ = 150 A

Chords: Cm7, F7, FMA7, G7, Cm7

8 B

Chords: F7, C7, Gm7, C, Dm, B^b, Cm7, F7, B^bMA7

14

Chords: Cm7, B^b6, Cm6, D^bo7, Gm7, A^b7, Fm6, GMA7, Cm7, F7, E^b, F, E^bMA7

21

Chords: Dm7, G7, E^bMA7, Cm6, Cm7, G^b, B^b6

28

Chords: Cm7, FMA7, B^bMA7, Cm7, F7, B^b6, Cm6, D^bo7, Gm7, A^b7, Fm6

34

GMA7 CM7 FMA7 F EbMA7 FM6 DM6 CM6

41

Eb Db7 Eb7 Bb CM7 Bb CM7 Bb

47

CM7 F7 Bb Cm F Bbb CM7 F7 Cb Gm

53

CM7 F7 BbMA7 CM7 Bb Cm F Bbb Eb

59

EbM7 BbM Db Eb F#7 BbMA7 EbSus4 F7 C07

65

B^b F⁷ G^m11 F⁷ B^b6 G^m11 F⁷

71

B^b6 C^m6 G[°]7 G^m7 A^b7 F^m6 G C^{sus}4 C^m6 F^m6

77

G⁷ C^m B^b6 C^m7 E^m6 D⁶ C^m7 F⁷

83

B^b6 C^m7 F⁷ B^b6 D[°]7 C^m7 F^m7 B^b6 C^m7 F⁷

89

B^b6 A^b C^m7 F⁷ B^b6 C^m7 B^b6 D[°]7 C^m7 F⁷

95

95
Bb6 Cm7 F7 Bb Ab7 Bbm Db Eb Dbm6

101

101
BbMA7 Fm11 Cm6 EbMA7 F#o7 Bb F7 Cm6

107

107
Gm11 F7 Bb6 Gm11 F7 Bb6 Cm6 DbO7 Gm7 Ebm6 Fm6

113

113
GMA7 Csus4 Cm Csus4 Cm6 Dm7 G7 Cm7

119

119
F7 Dm7 GMA7 Cm7

124

63

69

75

82

C

16

103

109

115

120

5

CHEEK TO CHEEK

♩ = 150

A **B**

ALTO 1
ALTO 2
TENOR 1
TENOR 2
BAR. SAX.
TRUMPET 1
TRUMPET 2
TRUMPET 3
TRUMPET 4
TROMBONE 1
TROMBONE 2
TROMBONE 3
VOCALE
PIANO
LEAD SHEET
ACOUSTIC GUITAR
BASS GUITAR
DRUMS

♩ = 150

A **B**

Chord progression for Piano, Lead Sheet, and Acoustic Guitar:

| | | | | | | | | | | | | |
|-----|----|-----|----|-----|----|----|-----|---|----|----|-----|----|
| Cm7 | F7 | Fm7 | G7 | Cm7 | F7 | C7 | Qm7 | C | Dm | Bb | Cm7 | F7 |
|-----|----|-----|----|-----|----|----|-----|---|----|----|-----|----|

26

ALTO 1

ALTO 2

TENOR 1

TENOR 2

BAS.

TRP.

TRP.

TRP.

TRP.

TEN. 1

TEN. 2

TEN. 3

VIOL.

PNO.

LOWEST

A. QTR.

BASS

DR.

Chords: Cm7, Gb, Cm7, Fm7, Bbm7, Cm7, F7, Gb, Cm6, D#m7, Gm7, A7, Fm6, Gm7, Cm7, Fm7, F, Ebm7, Fm6

51

ALTO 1

ALTO 2

TENOR 1

TENOR 2

BASL

TPT. 1

TPT. 2

TPT. 3

TPT. 4

TBN. 1

TBN. 2

TBN. 3

VIOL.

PNO.

WOODW.

A. QTR.

BASS

DR.

Chord symbols: Cm7, F7, C#, Gm, Cm7, F7, BbM7, Cm7, Bb, Cm, F, Bb, Eb, EbM7, Bb, D#, Eb, F#7, BbM7, EbSus4.

mf

67

ALTO 1

ALTO 2

TENOR 1

TENOR 2

BASS

TRP. 1

TRP. 2

TRP. 3

TBN. 1

TBN. 2

TBN. 3

VIOLIN

PNO.

WOODWIND

A. SAX.

BASS SAX.

DR.

99

ALTO 1

ALTO 2

TENOR 1

TENOR 2

BASL

TRP.

TRP.

TRP.

TRP.

TBN. 1

TBN. 2

TBN. 3

VIOL.

PNO.

WOODW.

A. QTR.

BASS

DR.

Chord symbols: D⁹, E⁹, D^M6, B^M7, F#11, C⁶, E^M7, F⁶7, B⁹, F7, C⁶, G#11, F7, B⁶, G#11, F7, B⁶, C⁶.

mf

Alto 1
Alto 2
Tenor 1
Tenor 2
Bass

TRP.
TRP.
TRP.
TRP.
TBN. 1
TBN. 2
TBN. 3

VIOL.
PNO.
L. GTR.
A. GTR.
BASS
DR.

Chord progression for Piano and Guitar:

| | | | | | | | | | | | | |
|------------------|-----|------------------|-----|-----|-------|----|-------|-----------------|-----|----|-----|----|
| D ⁹ 7 | Gm7 | E ^b 9 | F#9 | Gm7 | Csus4 | Cx | Csus4 | Cx ^b | Dm7 | G7 | Cx7 | F7 |
|------------------|-----|------------------|-----|-----|-------|----|-------|-----------------|-----|----|-----|----|

120

ALTO 1

ALTO 2

TENOR 1

TENOR 2

BASO

TRP.

TRP.

TRP.

TRP.

TEN. 1

TEN. 2

TEN. 3

VIOL.

PNO.

LOWEY

A. GTR.

BASS

DR.