

# IVE GOT NEWS FOR YOU

(4 BAR INTRO)

VERSE: NOW YOU SAID BEFORE WE MET  
THAT YOUR LIFE WAS AWFUL TAME  
WELL I TOOK YOU TO A NIGHT CLUB  
AND THE WHOLE BAND KNEW YOUR NAME

CHORUS: WELL, LET ME SAY IT TO YOU MAMA  
IVE GOT NEWS FOR YOU, YES I DO  
WELL, SOMEHOW YOUR STORY DONT RING TRUE LITTLE GIRL  
AND IVE GOT NEWS FOR YOU

VERSE: WELL YOU WORE A DIAMOND WATCH  
CLAIMED IT COME FROM UNCLE JOE  
WHEN I LOOKED AT THE INSCRIPTION  
IT SAID LOVE.....

**CHORUS:** FROM YOUR DADDY-O  
WELL , LET ME SAY IT TO YA MAMA  
IVE GOT NEWS FOR YOU  
WELL, SOMEHOW YOUR STORY DONT RING TRUE LITTLE GIRL  
BUT IVE ... GOT NEWS FOR YOU

**(HORN SOLI)**

**VERSE:** WELL YOU PHONED ME YOU'D BE LATE  
SAID YOU TOOK THE WRONG EXPRESS  
AND THEN YOU WALK IN SMILING  
WITH YOUR LIPSTICK ALL...

**CHORUS:** A MESS  
WELL, LET ME SAY IT TO YOU MAMA  
IVE GOT NEWS FOR YOU  
WELL, SOMEHOW YOUR STORY DONT RING TRUE LITTLE GIRL

AND IVE.... GOT NEWS  
IVE GOT NEWS  
IVE GOT NEWS  
LORD, YOU THINK THAT I'VE WILL DO LITTLE GIRL  
IVE GOT NEWS  
LORD.....  
IVE GOT NEWS FOR  
YEAH

# IVE GOT NEWS FOR YOU

ALTO

LOU CURALLI  
815-469-3812

23

3

25

3

D.S. AL CODA

27

CODA

29

32

FINE

# IVE GOT NEWS FOR YOU

## BARITONE

3

To CODA

11

14

17

19

21

23

25

27

D.S. AL CODA

**CODA**

29

32

**FINE**

# I'VE GOT NEWS FOR YOU

## BASS

3

8

11

To CODA

14

17

LOU CURALLI  
815-469-3812

20

23

26

D.S. AL CODA

CODA

29

31

# IVE GOT NEWS FOR YOU

## GUITAR

Chord progression for the first staff: C7, Bb7, F7, Db9, C9, F#9.

# IVE GOT NEWS FOR YOU

## KEYS

21

23

25

27

D.S. AL CODA

**CODA**

29

32

**FINE**

# IVE GOT NEWS FOR YOU

## 1ST TRUMPET

3

TO CODA

3

LOU CURALLI  
815-469-3812

24

3

26

3

28

D.S. AL CODA

CODA

29

2

32

FINE

# IVE GOT NEWS FOR YOU

## 2ND TRUMPET

TO CODA

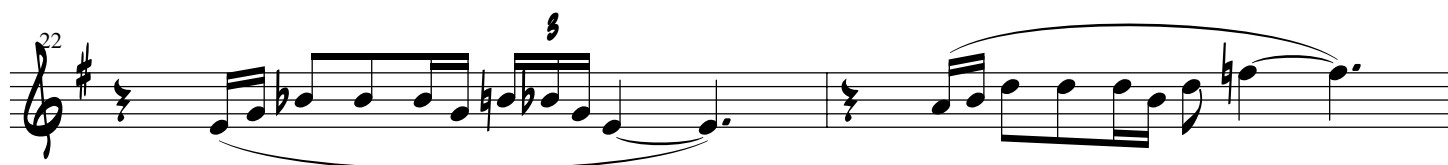
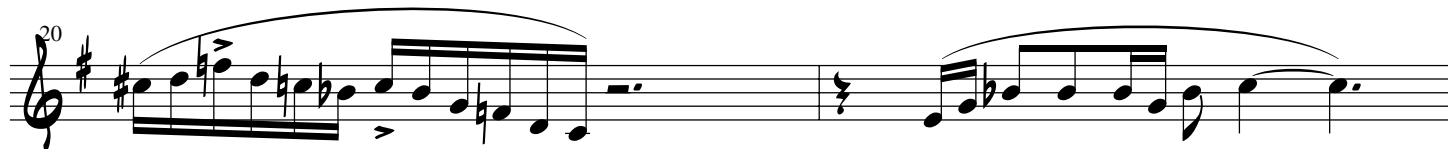

24 *f*

26 *f*

**D.S. AL CODA**

28

**CODA**

29

32 **FINE**

# I'VE GOT NEWS FOR YOU

BONE

SUB FOR TENOR

Chord progression: C7, Bb7, F7

21

23

25

27

D.S. AL CODA

**CODA**

29

32

**FINE**

# IVE GOT NEWS FOR YOU

TENOR

(SUB FOR ALTO)

Chord progression: D7, C7, G7

To CODA

LOU CUCALLI  
815-469-3812

23

25

27

D.S. AL CODA

CODA

32

FINE