

Recorded by the Brian Setzer Orchestra
JUMP, JIVE AN' WAIL

PART 1 - TRUMPET

Words and Music by LOUIS PRIMA
Arranged by JOHN BERRY

(JUMP SWING) (♩ = $\overset{3}{\text{J}}\text{J}\text{J}$)

Copyright © 1956; Renewed and Assigned to LGL Music Co.
This arrangement Copyright © 1999 LGL Music Co.
Administered by Larry Spier, Inc., New York
International Copyright Secured All Rights Reserved

620

PART 1 - TRUMPET

32 33 34 35 36

37 38 39 40 41

(SOLO)
41 C7

42 43 44 45

C7 F7

46 47 48

C7

49 50 51

DM17 G7 C7

52 53 54 55 56

C7 (53) END SOLO 2 D.S. AL CODA

♩ CODA STRONG!

57 58 59 60 61

62 63 64 65 66

67 68 69 70

Recorded by the Brian Setzer Orchestra
JUMP, JIVE AN' WAIL

PART 2 - ALTO SAX

Words and Music by LOUIS PRIMA
Arranged by JOHN BERRY

(JUMP SWING) (♩ = $\frac{3}{4}$ ♩)

Copyright © 1956; Renewed and Assigned to LGL Music Co.
This arrangement Copyright © 1999 LGL Music Co.
Administered by Larry Spier, Inc., New York
International Copyright Secured All Rights Reserved

620

PART 2 - ALTO SAX

⊕ CODA

Recorded by the Brian Setzer Orchestra
JUMP, JIVE AN' WAIL

PART 3 - TENOR SAX

Words and Music by LOUIS PRIMA
Arranged by JOHN BERRY

(JUMP SWING) (♩ = ♪♪)

1 2 3 4 5 6 7 8 9 10 11 12 13 14 15 16 17 18 19 20 21 22 23 24 25 26 27 28 29 30 31

PART 3 - TENOR SAX

32 33 34 35 36 37

38 39 40 41 42

43 44 45 46 47 48

49 50 51 52 53

54 55 56

D.S. AL CODA

♩ CODA

57 58 59 60 61

62 63 64 65 66

67 68 69 70

Recorded by the Brian Setzer Orchestra
JUMP, JIVE AN' WAIL

PART 4 - TROMBONE

Words and Music by LOUIS PRIMA
Arranged by JOHN BERRY

(JUMP SWING) (♩ = $\frac{3}{4}$)

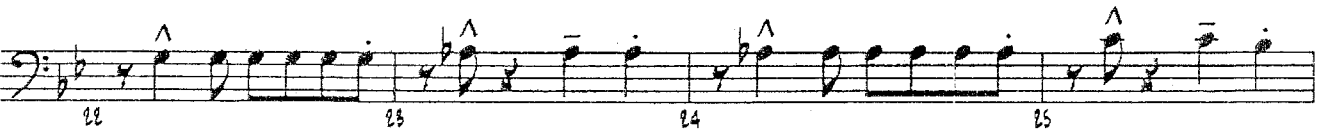
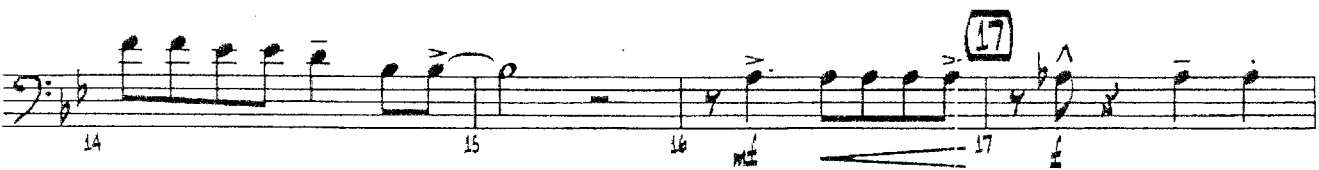
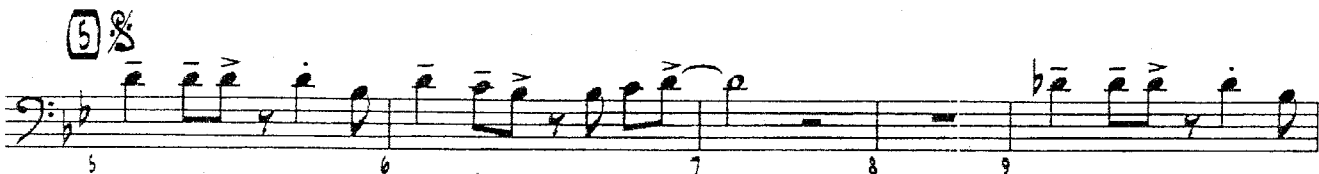

Copyright © 1956; Renewed and Assigned to LGL Music Co.
This arrangement Copyright © 1999 LGL Music Co.
Administered by Larry Spier, Inc., New York
International Copyright Secured All Rights Reserved

620

PART 4 - TROMBONE

31 32 33 34 35 36

37 38 39 40 41

42 43 44 45 46 47

48 49 50 51 52

53 54 55 56

D.S. AL CODA

♩ CODA

57 58 59 60 61

62 63 64 65 66

67 68 69 70

Recorded by the Brian Setzer Orchestra
JUMP, JIVE AN' WAIL

GIUITAR

Words and Music by LOUIS PRIMA
Arranged by JOHN BERRY

(JUMP SWING) (♩ = ♩³)

Copyright © 1956; Renewed and Assigned to LGL Music Co.
This arrangement Copyright © 1999 LGL Music Co.
Administered by Larry Spier, Inc., New York
International Copyright Secured All Rights Reserved

620

♩ CODA

Recorded by the Brian Setzer Orchestra

JUMP, JIVE AN' WAIL

PIANO

Words and Music by LOUIS PRIMA
Arranged by JOHN BERRY

(JUMP SWING) (♩ = $\frac{3}{4}$)

8b7

5 8b7

9 Eb7 10 11 8b7 12

13 Cm17 14 F7 15 8b7 16 F+7

17 8b7 18 19 20

620

E^b7 **PIANO** **B^b7**

21 22 23 24

Cmi7 **F7** **To COCA** **♩**

CRESC.

25 26 27 28

29 **B^b7**

29 30 31 32

E^b7 **B^b7**

33 34 35 36

Cmi7 **F7** **B^b7**

37 38 39 40

41 **B^b7**

41 42 43 44

620

Measures 45-48: Chords Eb7, Cm7, F7, Bb7.

Measures 49-52: Chords Cm7, F7, Bb7.

Measures 53-56: Chords Bb7.

Measures 57-60: Chords Bb7.

Measures 61-65: Chords Eb7, Bb7, Cm7.

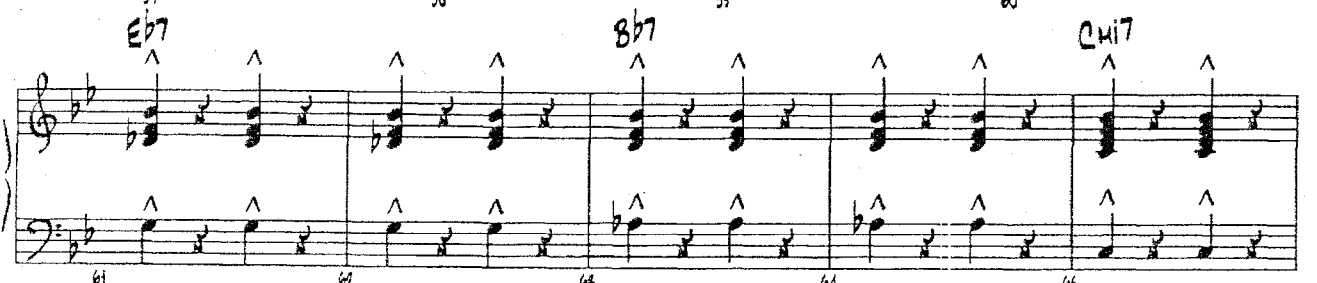

Measures 66-70: Chords F+7, Bb7, Bb7/Ab, Eb7/G, Gb7, Cm7/F, Bb7.

620

Recorded by the Brian Setzer Orchestra
JUMP, JIVE AN' WAIL

BASS

Words and Music by LOUIS PRIMA
Arranged by JOHN BERRY

(JUMP SWING) (♩ = ♪♪)
8b7

(5) 8b7

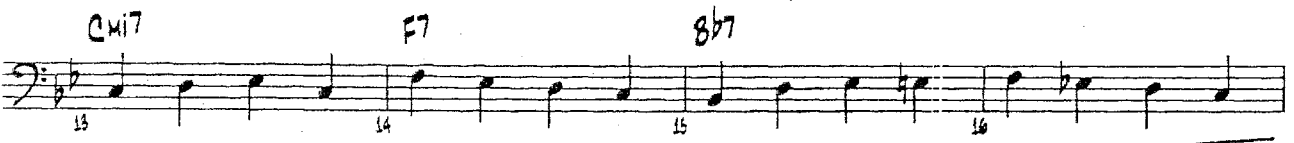

(17) 8b7

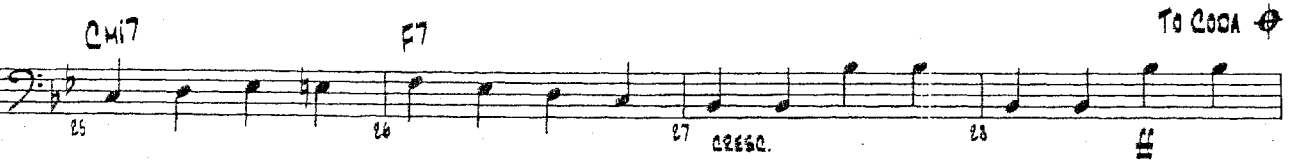

(29) 8b7

620

BASS

⊕ CODA

Recorded by the Brian Setzer Orchestra
JUMP, JIVE AN' WAIL

DRUMS

Words and Music by LOUIS PRIMA
Arranged by JOHN BERRY

(JUMP SWING) (♩ = $\frac{3}{4}$)

CR. RIDE CYM.

5 CLOSED HI-HAT

17 RIDE CYM.

29 CLOSED HI-HAT

To CODA

27 CRESC.

Copyright © 1956; Renewed and Assigned to LGL Music Co.
This arrangement Copyright © 1999 LGL Music Co.
Administered by Larry Spier, Inc., New York
International Copyright Secured - All Rights Reserved

620

DRUMS

31 32 33 34 35

36 37 38 39 40

41

41 42 43 44 45 46

47 48 49 50 51 52

53 RIDE CYM. D.S. AL CODA

53 54 55 56

⊕ CODA

57 58 59 60 61

62 63 64 65 66

67 68 69 70

Recorded by the Brian Setzer Orchestra
JUMP, JIVE AN' WAIL

PART 1 - ALTO SAX

Words and Music by LOUIS PRIMA
Arranged by JOHN BERRY

(JUMP SWING) (♩ = $\frac{3}{4}$)

Copyright © 1956, Renewed and Assigned to LGL Music Co.
This arrangement Copyright © 1999 LGL Music Co.
Administered by Larry Spier, Inc., New York
International Copyright Secured All Rights Reserved

PART 1 - ALTO SAX

⊕ CODA
STRONG!

Recorded by the Brian Setzer Orchestra
JUMP, JIVE AN' WAIL

PART 2 - TRUMPET

Words and Music by LOUIS PRIMA
Arranged by JOHN BERRY

(JUMP SWING) (♩ = $\frac{3}{4}$)

Recorded by the Brian Setzer Orchestra
JUMP, JIVE AN' WAIL

PART 3 - ALTO SAX

Words and Music by LOUIS PRIMA
Arranged by JOHN BERRY

(JUMP SWING) (♩ = $\frac{3}{4}$)

4 5 7 8 9 11 12 15 17 18 19 20 21 22 23 24 25 26 27 28 29 30 31

Copyright © 1956; Renewed and Assigned to LGL Music Co.
This arrangement Copyright © 1999 LGL Music Co.
Administered by Larry Spier, Inc., New York
International Copyright Secured All Rights Reserved

620

PART 3 - ALTO SAX

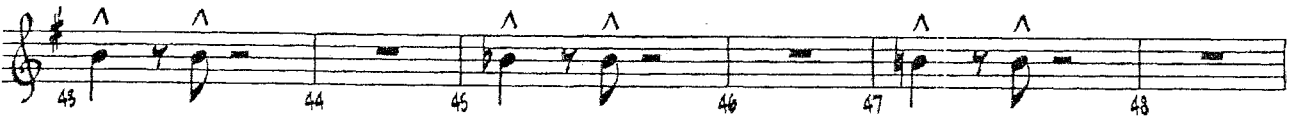
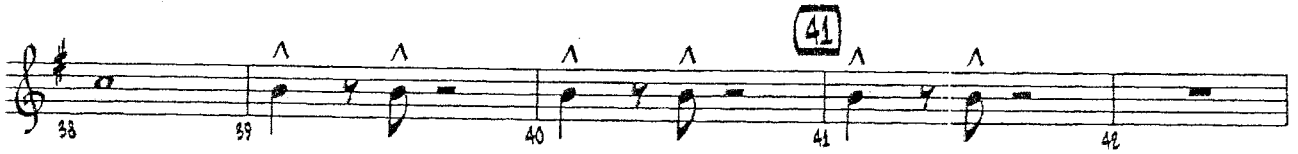

D.S. AL CODA

♩ CODA

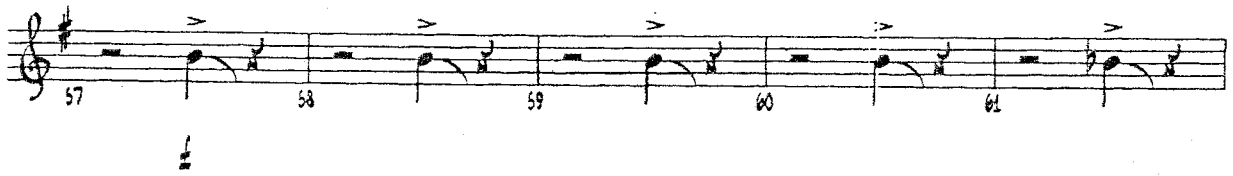

Recorded by the Brian Setzer Orchestra

JUMP, JIVE AN' WAIL

PART 3 - TROMBONE

Words and Music by LOUIS PRIMA
Arranged by JOHN BERRY

(JUMP SWING) (♩ = $\overset{\frown}{\underset{\frown}{\text{J}}}$)

Copyright © 1956; Renewed and Assigned to LGL Music Co.
This arrangement Copyright © 1999 LGL Music Co.
Administered by Larry Spier, Inc., New York
International Copyright Secured All Rights Reserved

620

PART 3 - TROMBONE

32 33 34 35 36 37

38 39 40 41 42

43 44 45 46 47 48

49 50 51 52 53

54 55 56

D.S. AL CODA

♩ CODA

57 58 59 60 61

62 63 64 65 66

67 68 69 70

Recorded by the Brian Setzer Orchestra
JUMP, JIVE AN' WAIL

PART 4 - TENOR SAX

Words and Music by LOUIS PRIMA
Arranged by JOHN BERRY

(JUMP SWING) (♩ = $\overset{\text{3}}{\text{J}}\text{J}\text{J}$)

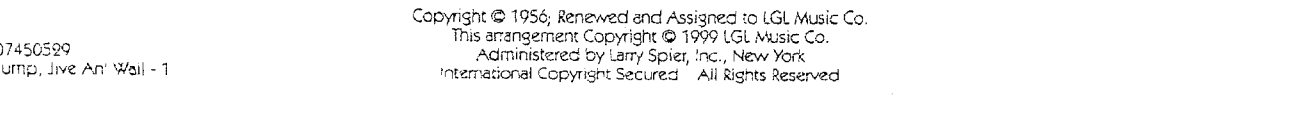
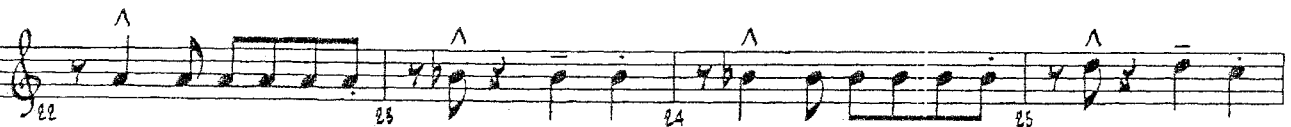

620

PART 4 - TENOR SAX

31 32 33 34 35 36

37 38 39 40 41

42 43 44 45 46 47

48 49 50 51 52

53 54 55 56

O.S. AL COOA

♩ COOA

57 58 59 60 61

62 63 64 65 66

67 68 69 70