

MUSTANG SALLY

INTRO: 4 BARS

A) MUSTANG SALLY! GUESS YOU BETA' SLOW THAT MUSTANG DOWN.

A9) MUSTANG SALLY, NOW BABY!

GUESS YOU BETA' SLOW THAT MUSTANG DOWN.

YOU BEEN RUN ALL OVER TOWN; OH;

I GUESS YOU GOTTA PUT YOUR FLAT FEET ON THE GROUND!

A21) HORNS: 4 BARS

B) ALL YOU WANNA DO IS RIDE AROUND SALLY! (RIDE SALLY RIDE)

ALL YOU WANNA DO IS RIDE AROUND SALLY! (RIDE SALLY RIDE)

ALL YOU WANNA DO IS RIDE AROUND SALLY! (RIDE SALLY RIDE)

ALL YOU WANNA DO IS RIDE AROUND SALLY! (RIDE SALLY RIDE)

B17) ONE OF THESE EARLY MORNINGS;

I'M GONNA BE, WIPIN' THOSE WEEPING EYES.

B21) HORNS: 4 BARS

C) I BOUGHT YOU A BRAND NEW MUSTANG, IT WAS A 1965.

NOW YOU COME AROUND, SIGNAFYIN' A WOMAN;

GIRL YOU WON'T, YOU WON'T LET ME RIDE.

MUSTANG SALLY, NOW BABY;

GUESS YOU BETTER SLOW THAT MUSTANG DOWN.

YOU BEEN RUNNING ALL OVER TOWN;

GUESS YOU GOTTA PUT YOUR FLAT FEET ON THE GROUND!

D) HORNS: 4 BARS

E) ALL YOU WANNA DO IS RIDE AROUND SALLY! (RIDE SALLY RIDE)

3 MORE TIMES

E17) ONE OF THESE EARLY MORNINGS;

I'M GONNA BE, WIPIN' THOSE WEEPING EYES.

F) OH, THOSE WEEPING EYES, OH YEAH, BABY.

THOSE WEEPING EYES, THOSE WEEPING EYES.

3 MORE TIMES AND HOLD!

ALTO SAX

MUSTANG SALLY

Arranged
by
MULLINBURG

(♩=116)

B7(1)

(3xs)

mf

fp

fp

C13

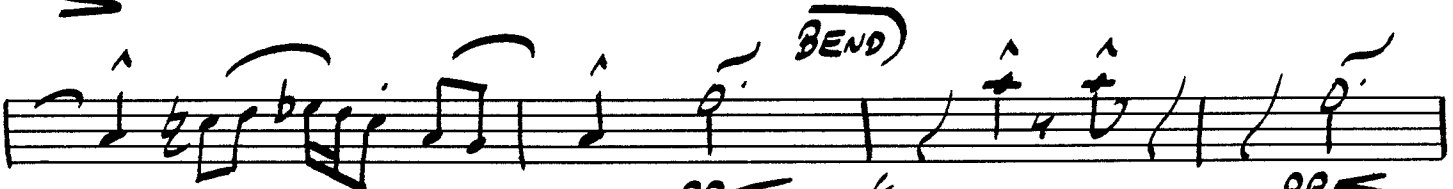
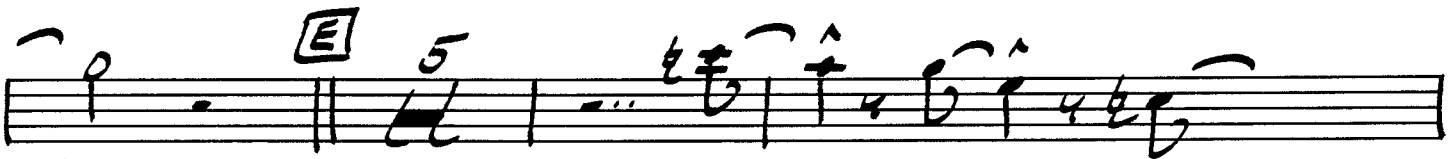

BEND

pp

f

pp

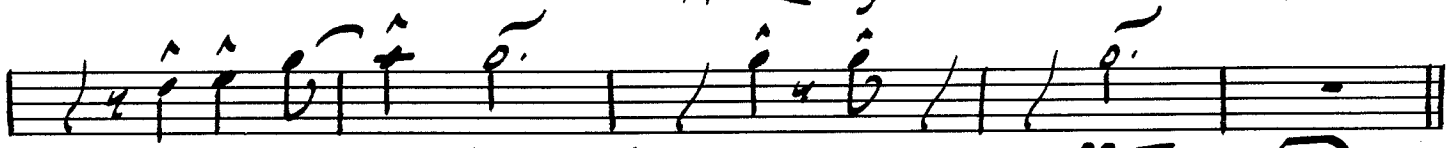

pp

f

pp

(4xs)

E7

F

1. 2. 3.

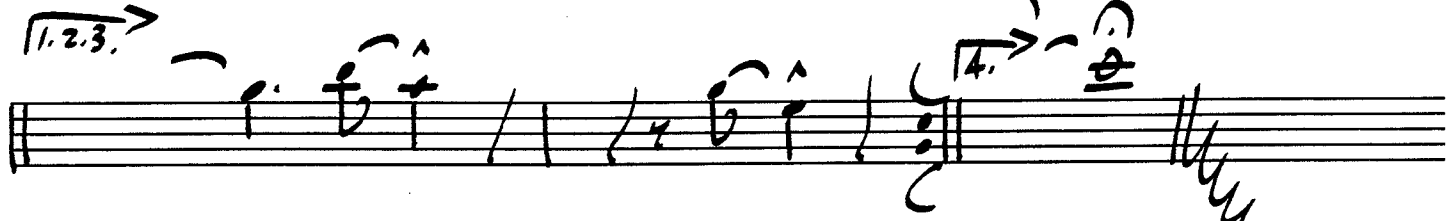

4.

MUSTANG SALLY. ALTO

11AUG92

TENOR SAX

MUSTANG SALLY

Arranged
by
MARTIN JAMES

$\text{♩} = 116$

A (VOCAL) f BARI CUES (3xs) **A9**

A21 (PLAY!)

B BEND pp f BARI \rightarrow pp f BARI \rightarrow

pp f pp f pp f pp

- Staff 2:** Features a **C** chord box and a **(3xs)** marking.
- Staff 3:** Includes a **(Bar.)** marking.
- Staff 4:** Includes a **(Bar.)** marking.
- Staff 5:** Includes a **(Bar.)** marking.
- Staff 6:** Includes a **(Bar.)** marking.
- Staff 7:** Includes a **(Bar.)** marking.
- Staff 8:** Includes a **(Bar.)** marking.
- Staff 9:** Includes a **(Bar.)** marking.
- Staff 10:** Includes a **(Bar.)** marking, a **(4xs)** marking, and a **(1,2,3.)** marking.

MUSTANG SALLY. TENOR

[Handwritten signature]

BARITONE SAX

MUSTANG SALLY

Arranged
by
BOB LANGRISH

$\text{♩} = 116$

- Staff 3:** Includes a circled **A21** and a circled **w/Horns**.
- Staff 5:** Shows a circled **(b)**.

The notation includes eighth and sixteenth notes, rests, and various articulation marks such as accents and slurs. The piece concludes with a double bar line on the tenth staff.

B17

B21

MUSTANG SALLY
BARZ SAX

1st
2nd TRUMPET

MUSTANG SALLY

Arranged
by
STANLEY

(♩=116)

- Staff 6: Circled **(BEND!)**.
- Staff 9: Arrows labeled **1. 2. 3.** and **4.**.

13 AUG 92

MUSTANG SALLY TRPT. 1+2

TROMBONE

MUSTANG SALLY

Arranged
by
~~XXXXXXXXXX~~

$\text{♩} = 116$

pp (BOTTOM NOTES if ONLY 1 TRPT.)

B21

(3xs)

(BOTTOM NOTES if ONLY 1 TRPT.)

13AUG92

BONE MUSTANG SALLY

GUITAR
PIANO

DRUMS
BASS

MASTER RHYTHM

ORIG. KEY:
"C"

Mustang Sally

MED. ROCK $\text{♩} = 116$

(INTRO)

A (voc.) (8)

C7 C7

A9

H.H. x x x x x x x x
 SN. 1 4 2 4 2 4 2
 B.D. 1 4 2 4 2 4 2

etc. →

F7 C7 G7 G7 Gb7

sim

A21

F C7

sim

FILL

B "RIDE SALLY RIDE" (4) "RIDE SALLY RIDE" (8)

C7

E (ON D.S.)

"RIDE SALLY RIDE" "RIDE SALLY RIDE"

F7 C7

BASS w/ HORNS

PIANO FILL

MUSTANG SALLY

B17 (E17 ON D.S.)

- 2 -

B21

↑ 4 - - (FILL)

C " I BOUGHT YOU A BRAND NEW MUSTANG "...

(4)

(8)

C13

G7 - G7 Gb7

F7

D

↑ 3 - - (FILL)

D.S. al ♪

CODA

F

1. 2. 3.

4. C7
