

# Saturday In The Park

♩ = 120 *Straight* ♩'s

12

**A** *S*

(Sing 8vb) Sat - ur - day in the park you'd think it was the fourth of Ju - ly  
D.S.:Oth - er day in the park I think it was the fourth of Ju - ly

16

1.

2.

**B**

Peo - ple dan - cing Peo - ple laugh - ing A  
Peo - ple talk - ing Real - ly smil - ing A

20

man sel - ling ice - cream Sing - ing I - tal - ian songs  
man play - ing gui - tar Sing - ing for us all

24 **C**

To Coda

Eh. Com - par - e Y se na - de Can you dig it ? Yes, I can And I've been  
Will you help him change the world

28

**D**

4

wait - ing such a long time For Sa - tur - day D.S. al Coda

Coda

36 **E**

*Swung* ♩'s

wait - ing such a long time For to - day

40 **F**

Slow mo - tion ri - ders fly the col - ours of the day A bronze man still

45

3

can tell stor - ies his own way Lis - ten chil - dren all is not lost All

Vocals

50 *Straight 1/2's* G 4 H 4 I

is not lost Oh no no Fu - ny days

61 1. 2.

in the park Ev - ery day's the fourth of Ju - ly

65 J

Peo ple reach - ing Peo - ple touch - ing a real cel - e - bra - tion

69 K

Wait - ing for us al If you want it, real - ly want it Can

73

you dig it ? Yes, I can And I've been wait - ing such a long time

77 L

For the day ay ay Hoo oo

80 2

Mmm Mmm

Bass

# Saturday In The Park

*Straight ♩'s*  
♩ = 120

3

*mf*

8

11

13 **A** *S*  
Am7 D7 G7 1. C 2. C

18 **B**

23 **C** G Gsus *f*

26 C/G G *To Coda* 

28 **D** G *mf* 1st X 0.

33 C

*D.S. al Coda*

Coda  $\text{\textcircled{C}}$

36 **E**

Bass

Swung  $\text{\textcircled{J}}$ 's

40 **F**

*f*

44

48

Straight  $\text{\textcircled{J}}$ 's

*ff*

52 **G**

*f*

56 **H**

60 **I**

64 **J**

69 **K**

*f*

Bass

72

76

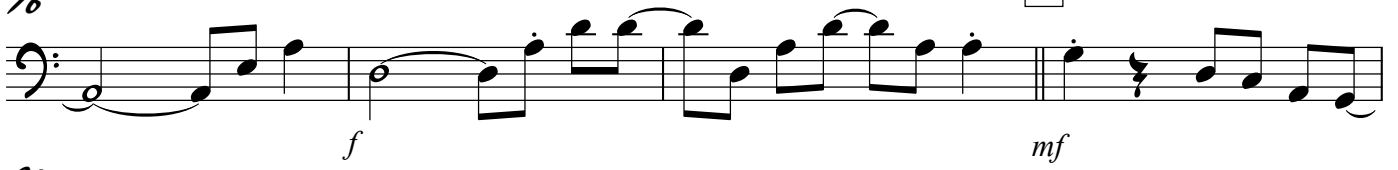

80

82

# Saturday In The Park

♩ = 120

*Straight* ♩'s

4

Am7 D7 G7 C

*mf*

Am7 D7 G7 C

13 **A** Am7 D7 G7 C C

18 **B** Bm7 Em7 Dmaj7

22 C G/B Am G Dsus C G

*f*

25 Gsus C/G G To Coda

28 Am7 D7

*mf*

32 **D** G C

*D.S. al Coda*

Guitar

74 G Am<sup>7</sup> D<sup>7</sup> 3

76 L G C mf f

82 mf

# Saturday In The Park

♩ = 120

3

Straight ♩'s

mf

7

10

13 A+ 1.

sim...

17 2. B

21

24 C+ f

26 To Coda

28 mf

2 31 Drums **D**<sup>+</sup>

33

*D.S. al Coda*

Coda

36 **E**<sup>+</sup> *Swung* ♪'s

39 **F**<sup>+</sup>

43 (4) (6)

48 *Straight* ♪'s

52 **G**

54

56 **H**

Drums

58

60 **I** +

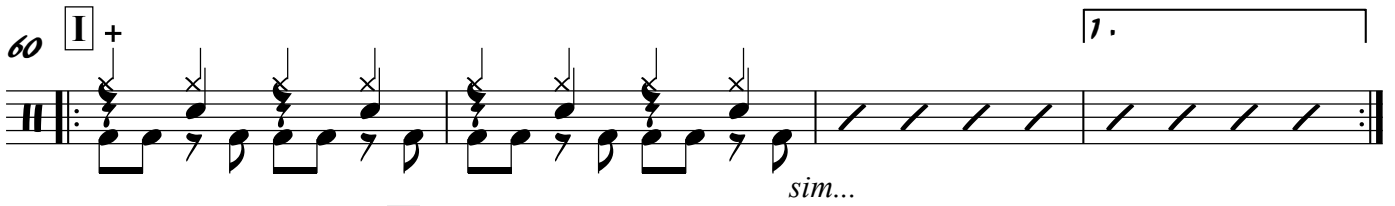

*sim...*

64 **2.** **J**

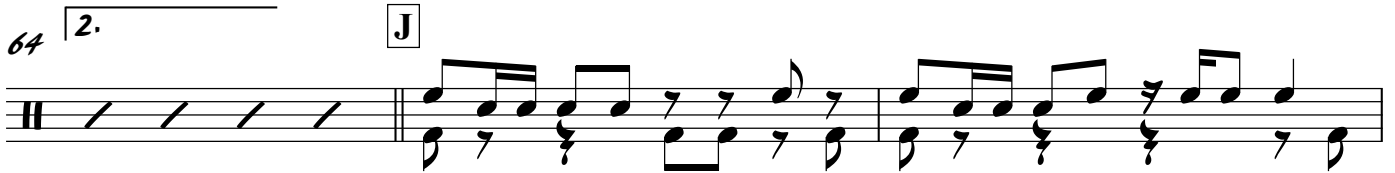

67

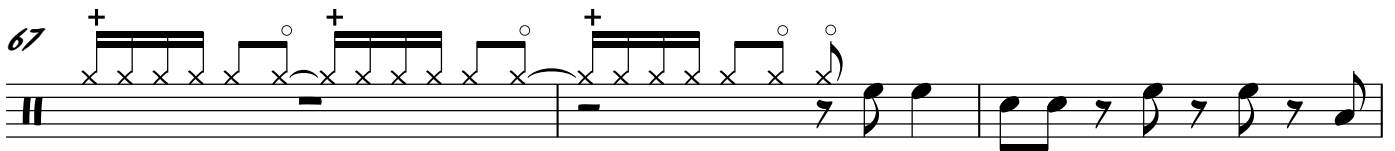

70 **K** +

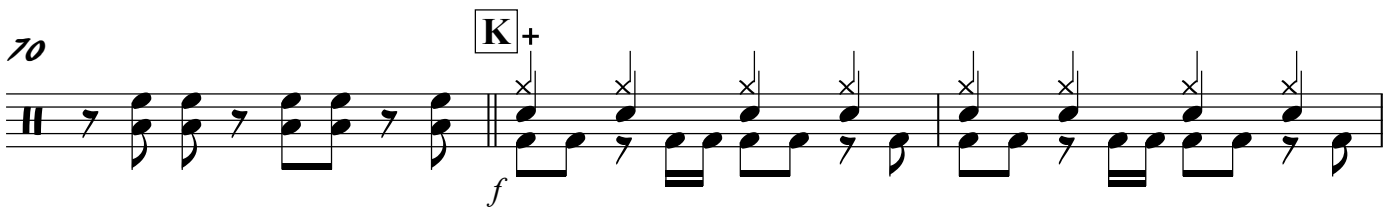

*f*

73

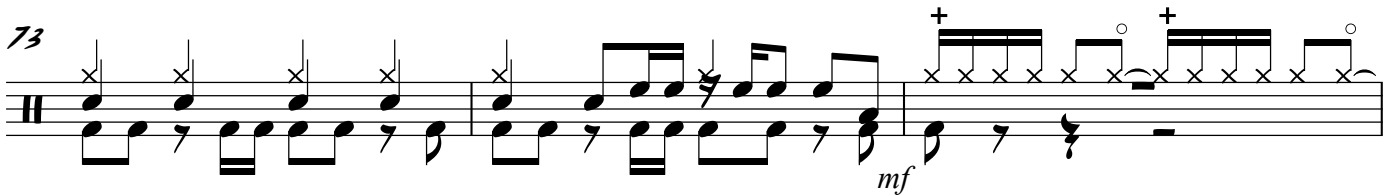

*mf*

76

79 **L** +

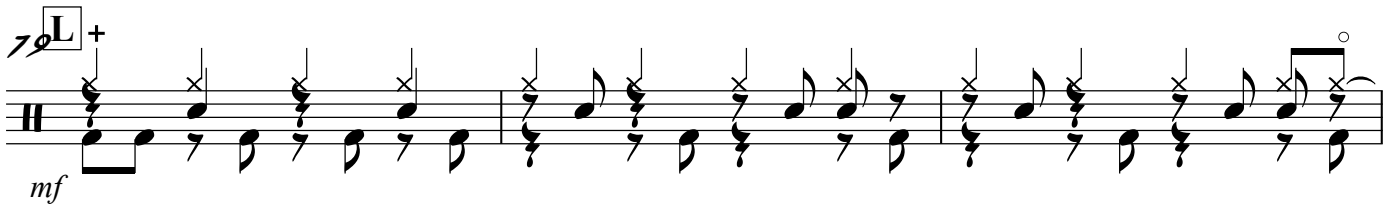

*mf*

82

Trombone

# Saturday In The Park

Chicago  
arr. Shaun Evans

♩ = 120

Straight ♩'s

8

Tacet on D.S. *mf*

Coda

D.S. al Coda

Trombone

52 **G** **4** **H**

*mp*

60 **L**

1. 2.

65 **J** **5** **K**

*mf*

*f*

74 **L** **6**

*mf* *f*

Trumpet in B $\flat$

# Saturday In The Park

Chicago  
arr. Shaun Evans

$\text{♩} = 120$

Straight  $\text{♩}$ 's  
8

D.S. al Coda

Coda  $\text{⊕}$

Swung  $\text{♩}$ 's

2 52 **G** 4 **H** Trumpet in B $\flat$

Tenor Saxophone

# Saturday In The Park

Chicago  
arr. Shaun Evans

♩ = 120

Straight ♩'s

8

mp

13 **A** mf

Tacet on D.S.

mf

On D.S. Only

18 **B** mf

24 **C** f To Coda mf

29 f mf

32 **D** mf

D.S. al Coda

Coda

36 **E** mf f Swung ♩'s f

41 **F** f

2 47 Tenor Saxophone *Straight ♯'s* **G** 4

56 **H** *ff* **I**

61 *mp* *mf* **J** 5

70 **K** *f*

74 *mf* *f* **L** 6

Piano  
♩ = 120

# Saturday In The Park

Chicago  
arr. Shaun Evans

Straight ♩'s

2  
21

Piano

C G/B Am G Dsus

C<sub>6</sub>

25 Gsus

C/G

G

To Coda

30

D

33

*D.S. al Coda*

Coda 

Piano

Swung ♩'s

3

36 **E**

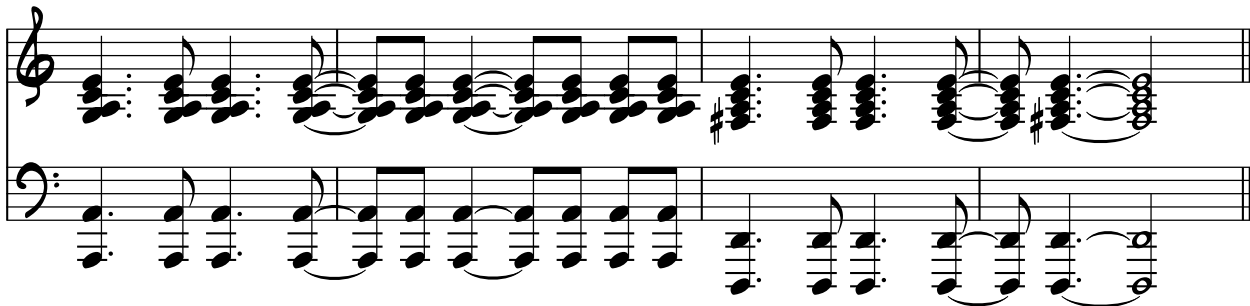

40 **F**

44

48

Straight ♩'s

52 **G**

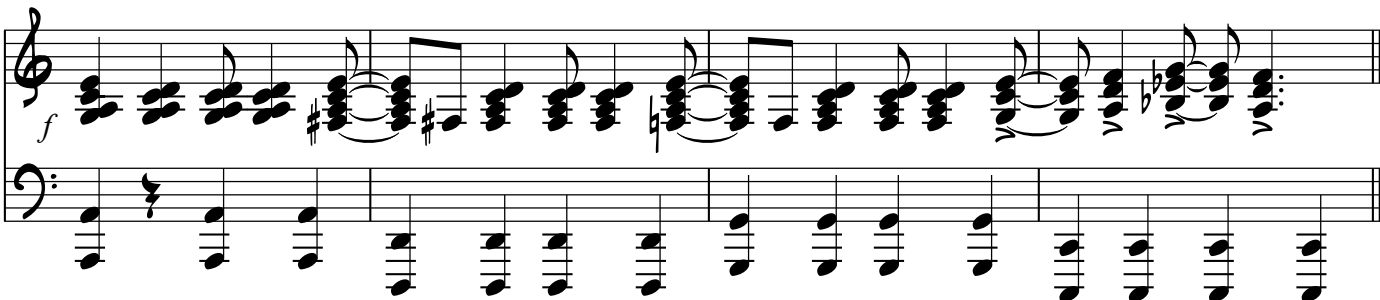

Piano

4 56 **H**

60 **I**

64 **J**

68 **K<sub>G</sub>**

72 **Gsus** **C/G** **G**

77 L

*f* *mf*

81