

RHYTHM

SHINING STAR

TR. (Trombone)
AV. (Alto Saxophone)
SS. (Soprano Saxophone)

TR. (Trombone)
AV. (Alto Saxophone)
SS. (Soprano Saxophone)

(A) E7(#9)

(VERSE)

Shinin' Star

1st Tenor Sax

SHININ' STAR - TEN 1 PG. 2

4

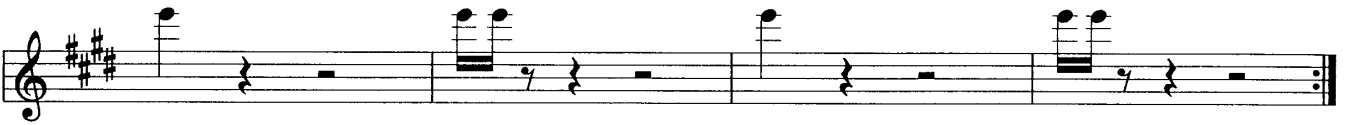
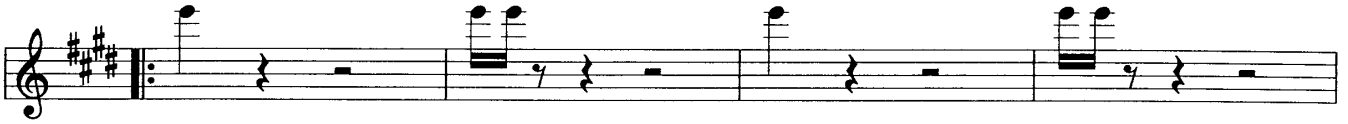
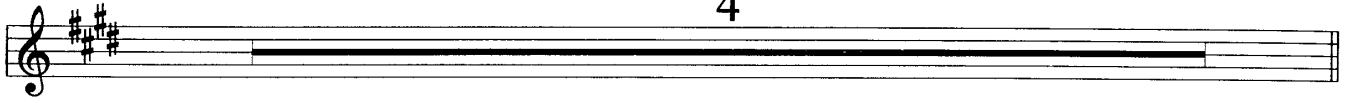

SHININ' STAR - THOMAS PG. 2

4

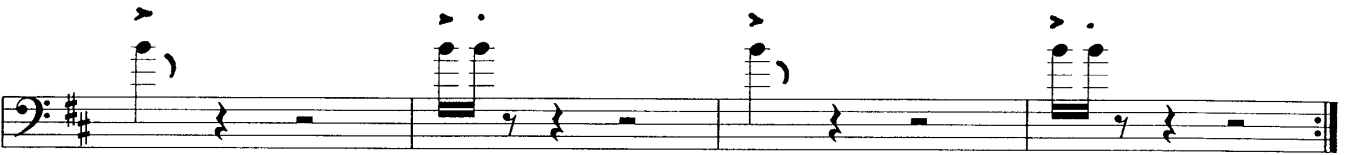
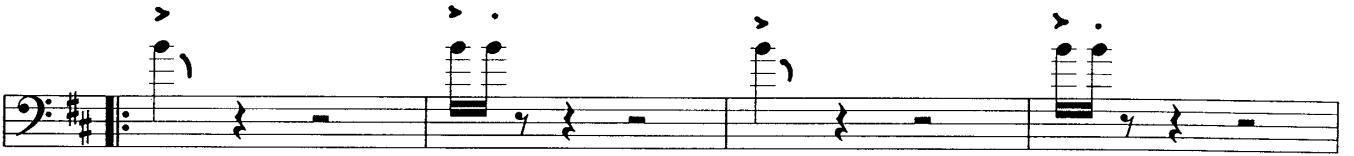

Shinin' Star

Tenor Sax

SHINJI STAR - TENOR PLG 2

4

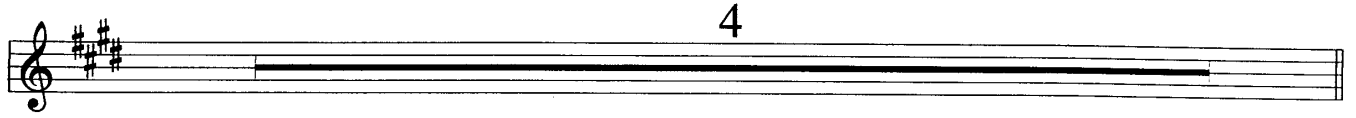

D

6

Shinin' Star

Baritone Sax

(SHININ' STAR - BARI PL. 2)

4

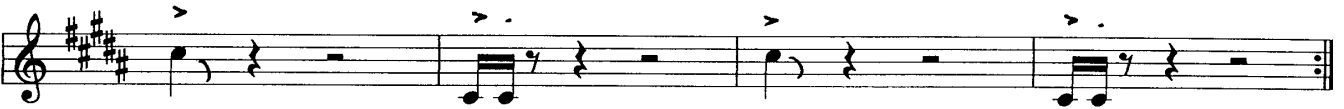
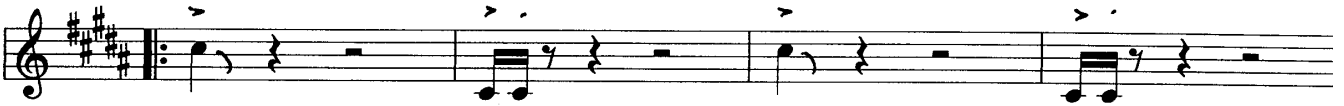
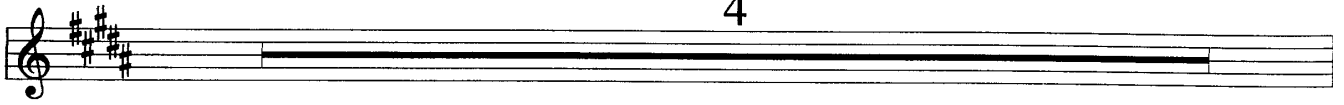

Shinin' Star

2nd Trumpet

SHININ' STAR - TRPT 2 PL. 2

4

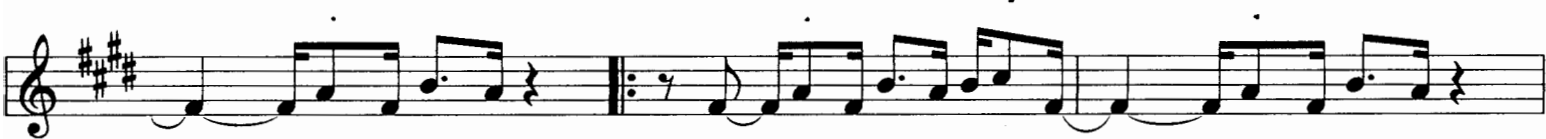
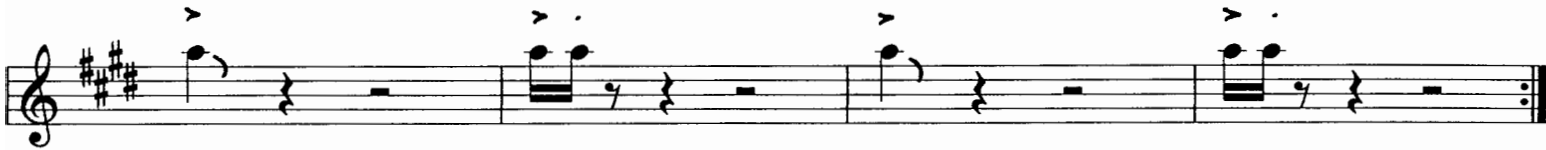
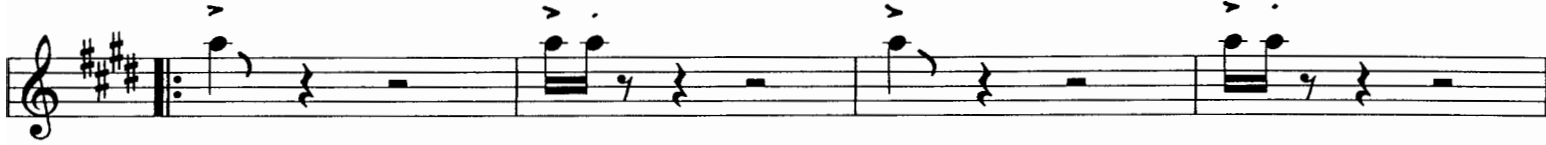
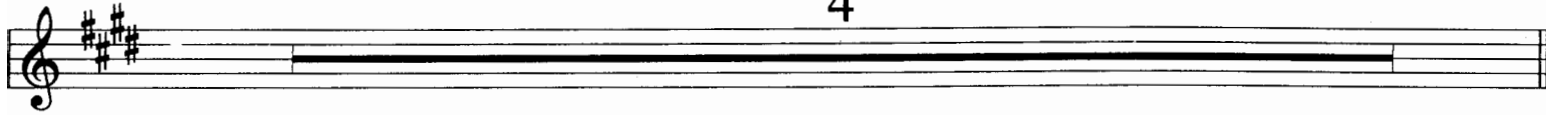

SHININ' STAR - TRPT 1 Pt. 2

4

D

4

6

SHININ' STAR - ALTO PG. 2

4

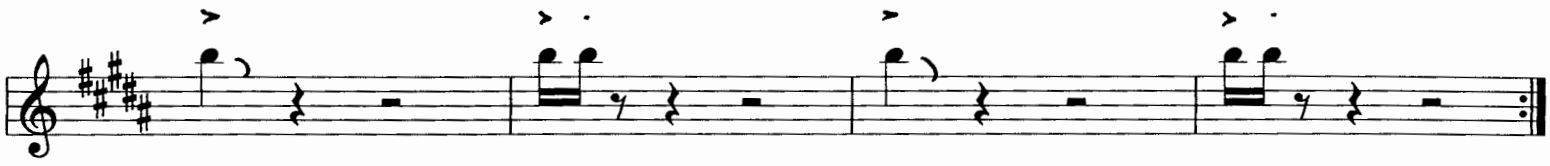
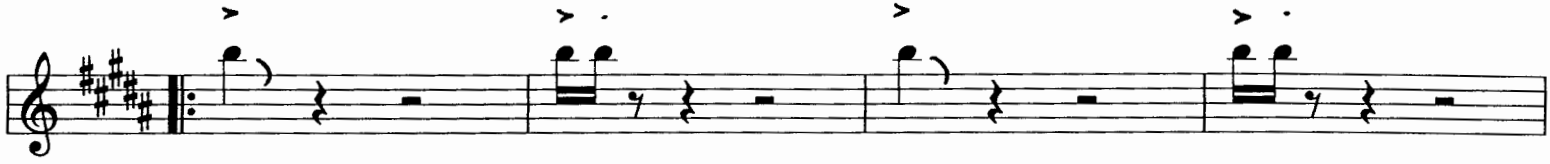
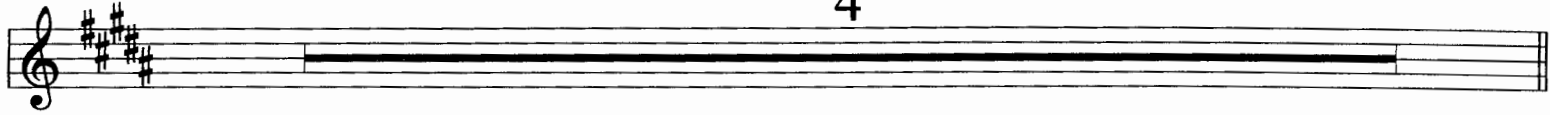

(SHININ' STAR - RHYTHM PL. 2)

(B)

A7 D9 G13 C9 A7 D9 G13 C9

(RHODES SOLO)

(BASS) A13 Bb13 B13 B13 C13 Db13 Db13 D13 Eb13 E7(#9)

(GUIT. SOLO)

(END SOLO)

(C) E7(#9) (8)

(HORN CUE)

(D) A7 D9 G13 C9 A7 D9 G13 C9

(3 TIMES)

A7 D9 G13 C9 A7 D9 G13 C9

(BASS ONLY - FADE OUT ...)