Tenor Sax

Marvin Gaye
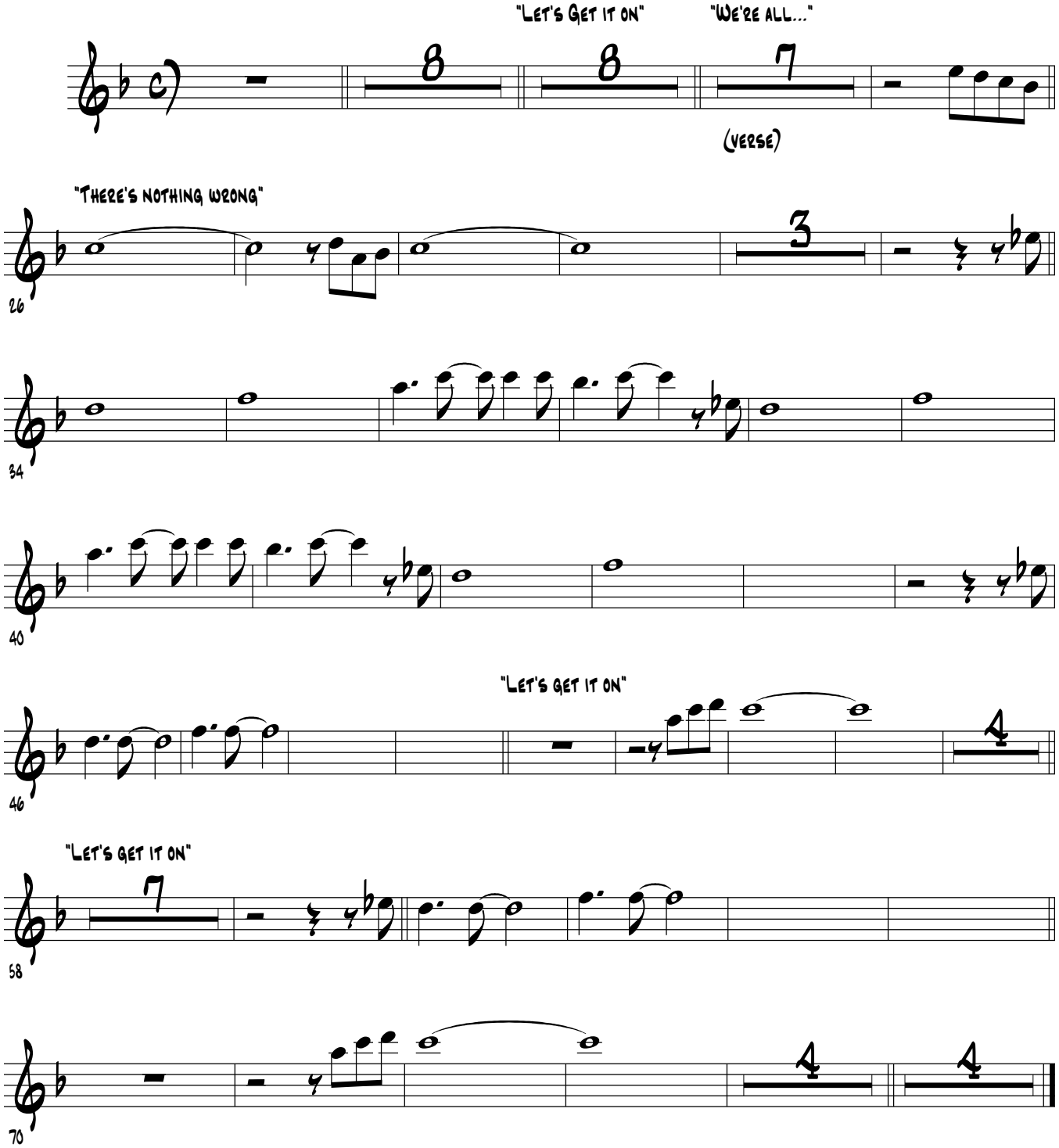
Let's Get It On