Gimme Some Lovin'

Blues
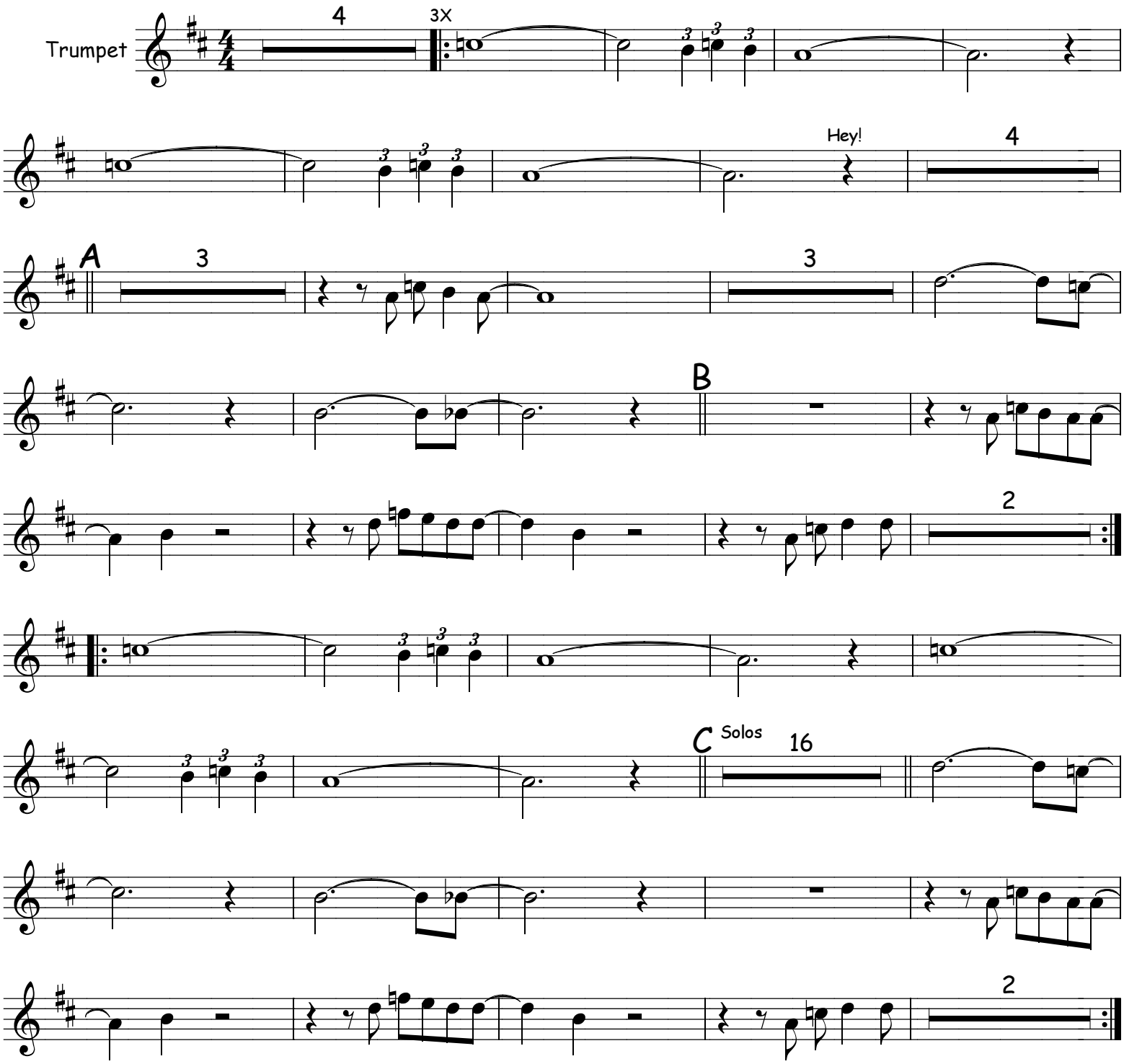
Blues Bros. Version