Heartbreak Hotel
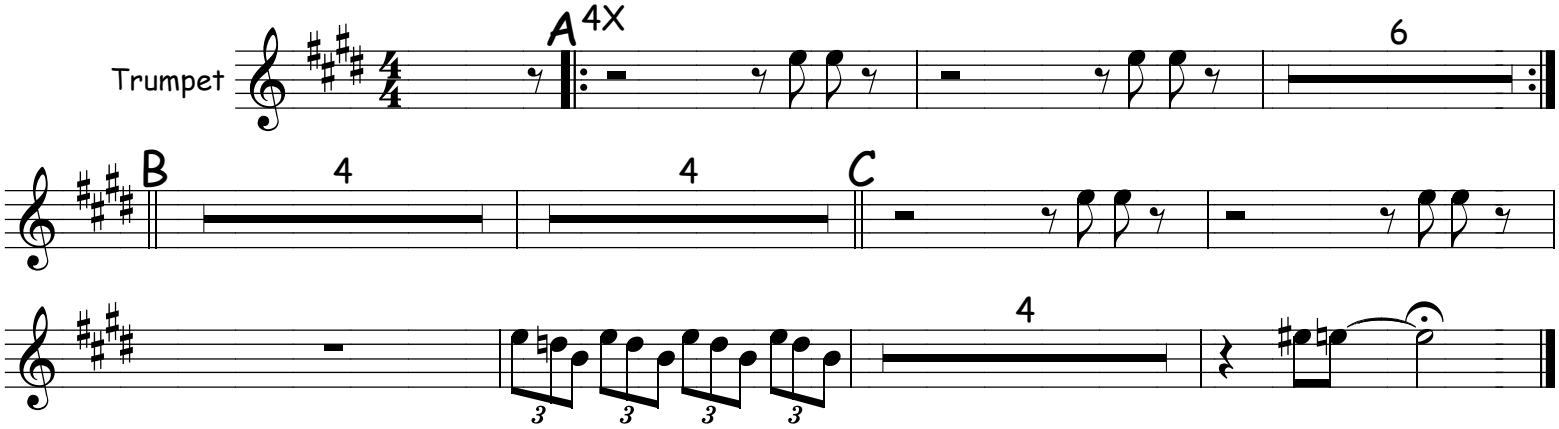
Elvis Presley