

Trumpet in B \flat

Kansas City

Swing it!

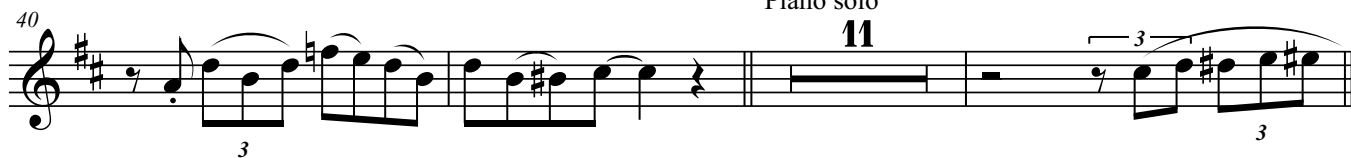
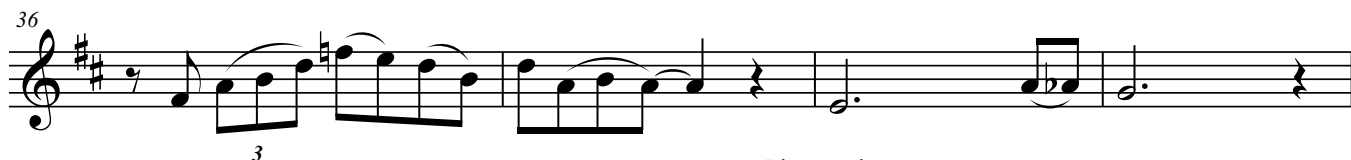
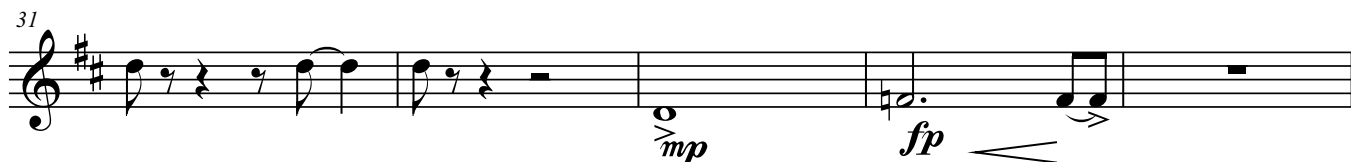
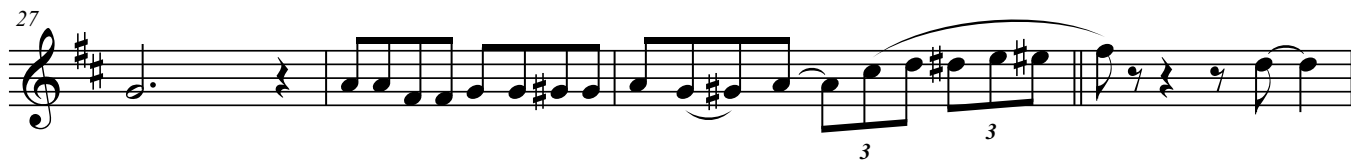
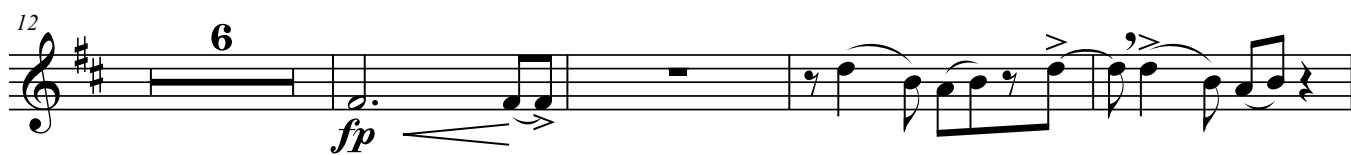

66 solo **12** 2

82

87 3 **10**

101 4 **2** **2**

108

113 **Guitar Solo**

117

121

125

129

133 1 2

138

142

146

Hey, Hey, Hey, Hey!