

# 1999

**INTRO: 4 BARS DRUM SOLO**

**1) ADD HORNS AND RHYTHM SECTION: 8 BARS**

**2) BAND GROOVE: 8 BARS I WAS...**

**3) DREAMIN' WHEN I WROTE THIS, FORGIVE ME IF IT GOES ASTRAY. BUT WHEN I WOKE UP THIS MORNIN' (I) COULD HAVE SWORN IT WAS JUDGEMENT DAY. THE SKY WAS ALL PURPLE THERE WERE PEOPLE RUNNING EVERYWHERE. (I) TRIED TO RUN FROM MY DESTRUCTION, YOU KNOW I DIDN'T EVEN CARE. SAY SAY TWO....**

**4) THOUSAND ZERO ZERO PARTY ALMOST OUT OF TIME.  
SO TONIGHT I'M GONNA PARTY LIKE IT'S 1999. I WAS...**

**5) DREAMIN' WHEN I WROTE THIS, SO SUE ME IF I GO TOO FAST. BUT LIFE IS JUST A PARTY, AND PARTIES WERE MEANT TO LAST. WAR IS ALL AROUND US, MY MIND SAYS PREPARE TO FIGHT. SO IF I GOT A DIME GO AND LISTEN TO MY BODY TONIGHT. SAY SAY TWO...**

**6) THOUSAND ZERO ZERO PARTY ALMOST OUT OF TIME.  
SO TONIGHT I'M GONNA PARTY LIKE IT'S 1999. YEAH YEAH YEAH**

**7) LET BAND GROOVE FOR 4 BARS, THEN: LET ME TELL YOU SOMETHING!  
IF YOU DARE COME TO PARTY, DON'T BOTHER KNOCKIN' ON MY DOOR.  
I GOT A LION IN MY POCKET, AND BABY HE'S READY TO ROAR.  
ONE'S GOT A BOMB WE COULD ALL DIE ANYDAY. BUT BEFORE I GET TO HEAVEN, I'LL  
DANCE MY LIFE AWAY. SAY IT SAY IT TWO....**

**8) THOUSAND ZERO ZERO PARTY ALMOST OUT OF TIME.  
SO TONIGHT I'M GONNA PARTY LIKE IT'S 1999. SAY IT ONE MORE TIME. TWO...**

**8) [2<sup>ND</sup> X] THOUSAND ZERO ZERO PARTY ALMOST OUT OF TIME.  
SO TONIGHT I'M GONNA PARTY LIKE IT'S 1999. ALRIGHT,  
1999 1999 SAY IT, 1999 (AD-LIB VOCALS FOR 8 BARS), THEN: TWO...**

**8) [3<sup>RD</sup> X] THOUSAND ZERO ZERO PARTY ALMOST OUT OF TIME.  
SO TONIGHT I'M GONNA PARTY LIKE IT'S 1999.  
1999, DON'T YOU WANNA GO????? AD-LIB VOCALS, THEN:**

**9) SOLO VAMP TIL CUE.....AD-LIB VOCALS: PARTY, PARTY, PARTY. EVERYBODY,  
EVERYWHERE, WE COULD ALL DIE ANYTIME. THAT'S RIGHT, COME ON AND PARTY, PARTY,  
PARTY, ETC.....**

**ON CUE: HORNS PLAY 2 BAR LICK AND OUT**

# TENOR SAX 1

# 1999

4 1 3

2

3 2 4X's 4 2

5 4

4 6 2

7 2

8 3X's!

1.

2.

3.

9

VAMP FOR SOLOS

10

ON CUE

# BARI SAX

# 1999

4 1 3

2

3 2 4X's 4 2

5 4

4 6 2

7 2

6 8 3X's!

1.

2.

8

2

2

9

2

VAMP FOR SOLOS

10

ON CUE

# TRUMPET 1

# 1999

4 1 3

2

3 2 4X's 4 2

5 4

4 6 2

7 2

6 8 3X's!

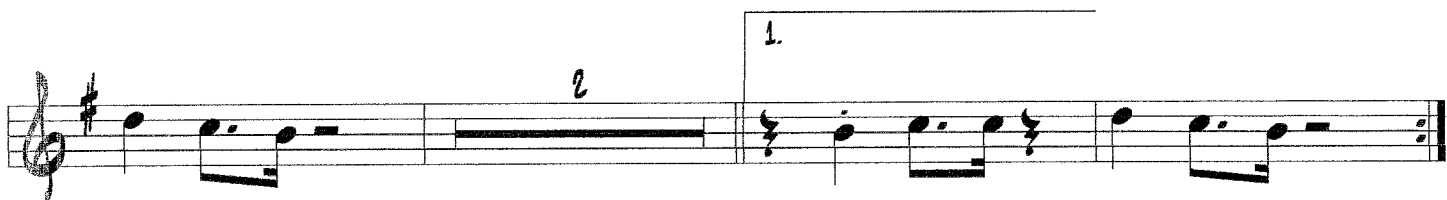

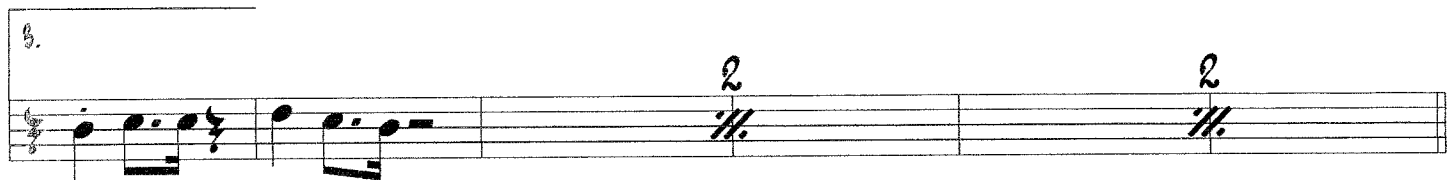

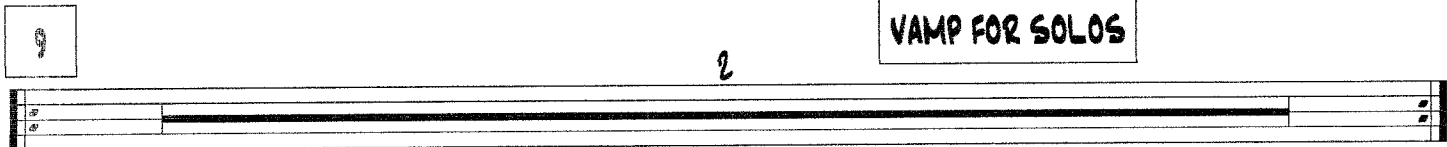

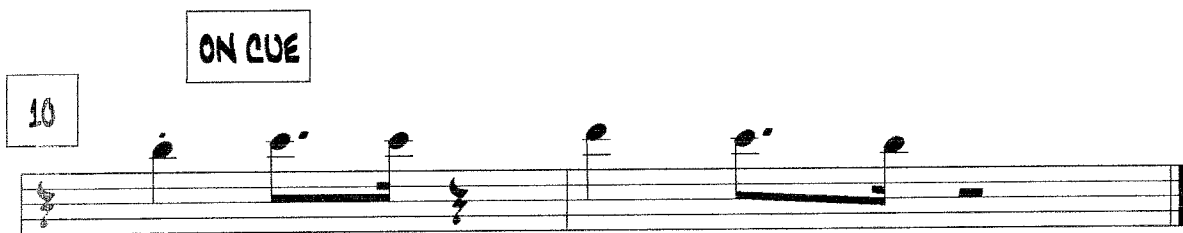

# TRUMPET 2

# 1999

1

2

3

4

5

6

7

8

4X's

3X's!

1.

2.

3.

9

VAMP FOR SOLOS

10

ON CUE

# BONE 1

# 1999

1

4 3

2

3 4X's 4 2

5 4

6 2

7 2

8 6 3X's!

9

VAMP FOR SOLOS

ON CUE

10

F7 (12)

8 3X'S! (16 TOTAL) Bbm7 D-7 F7

Bbm7 D-7 1. F7 2. F7

(10) 3. F7

(6) 9 F7 VAMP FOR SOLOS

10 F7 ON CUE (CHOKE?)

# PIANO (HEAVY SYNTH.!) 1999

4 1 SYNTH.

2

3 4X's

4 Bbm7 0-7 F7 Bbm7

0-7 F7 5

SOLO FILL

6 Bbm7 0-7 F7

7

SOLO FILL

3X'S!

3.

9

(F7)

VAMP FOR SOLOS

10

ON CUE

# DRUMS

# 1999

SOLO!

(TOMS)

1

RIDE CYMBAL ROLL

2

SNARE!

3 (VOCAL) 4X'S (FILLS) 4 BRIDGE!

FAKE 3 MORE :| :| FAKE 3 BARS / / / / / / / / / / / / / / / /

LET CYMBAL CRASH RING

5

6 BRIDGE

FAKE 3 MORE :| :| FAKE 8 BARS / / / / / / / / / / / / / / / /

CYMBAL CRASH!

7

8

3X'S!

3 MORE BARS :| :| 8 BARS COMP / / / / / / / / / / / / / / / /

1. 2.

3.

9

VAMP FOR SOLOS

COMP. FOR SOLO(S) 2 BAR VAMP

10

ON CUE

CHOKE!

# BASS

# 1999

4

1

2

3 (VOCAL) 4X's

4

5

(8)

6

7

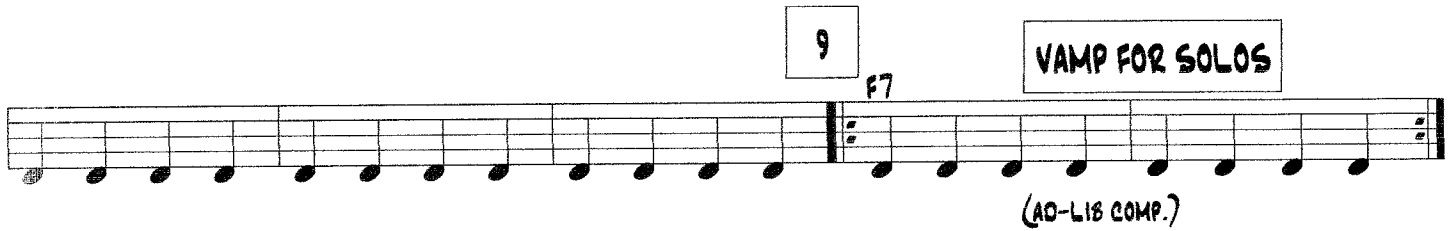
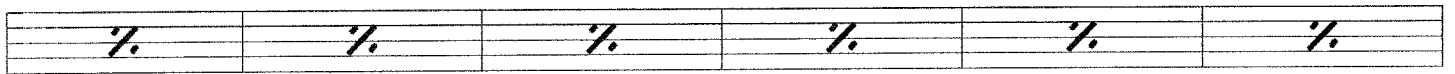
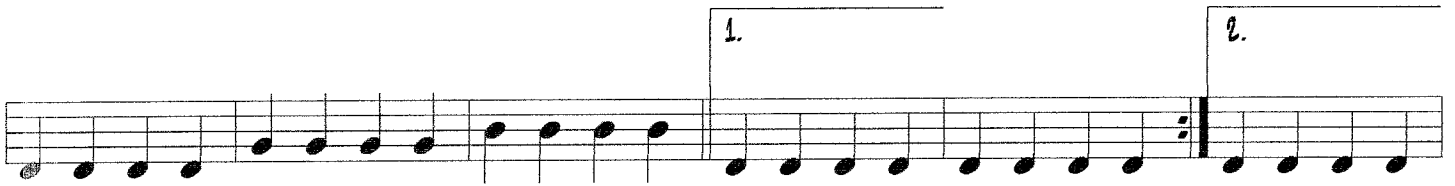
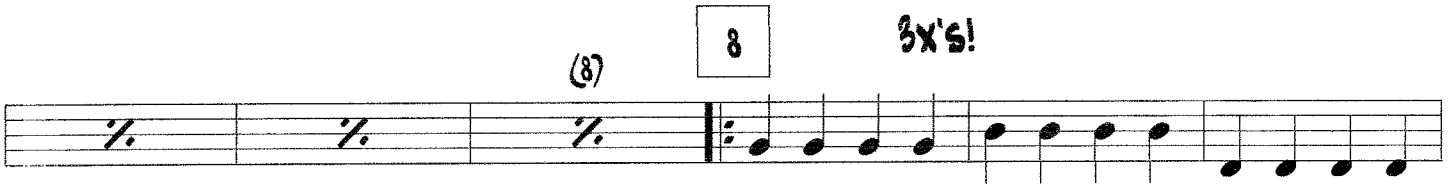
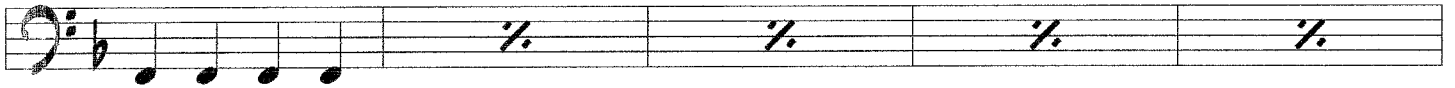

10 ON CUE

