Johnny B. Goode

50's Rock & Roll
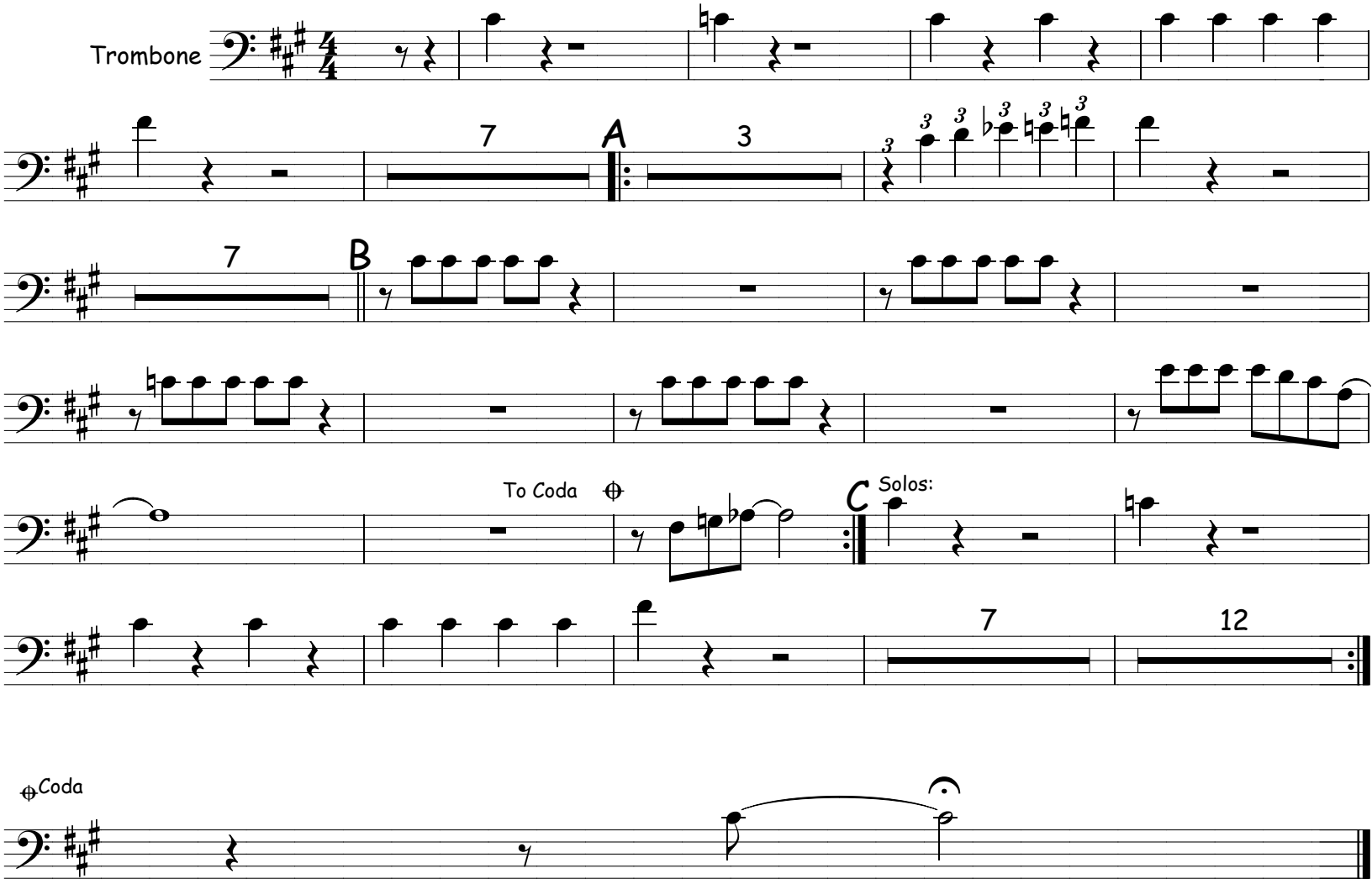
Elvis Presley Version