Some Kind Of Wonderful

Upbeat Blues
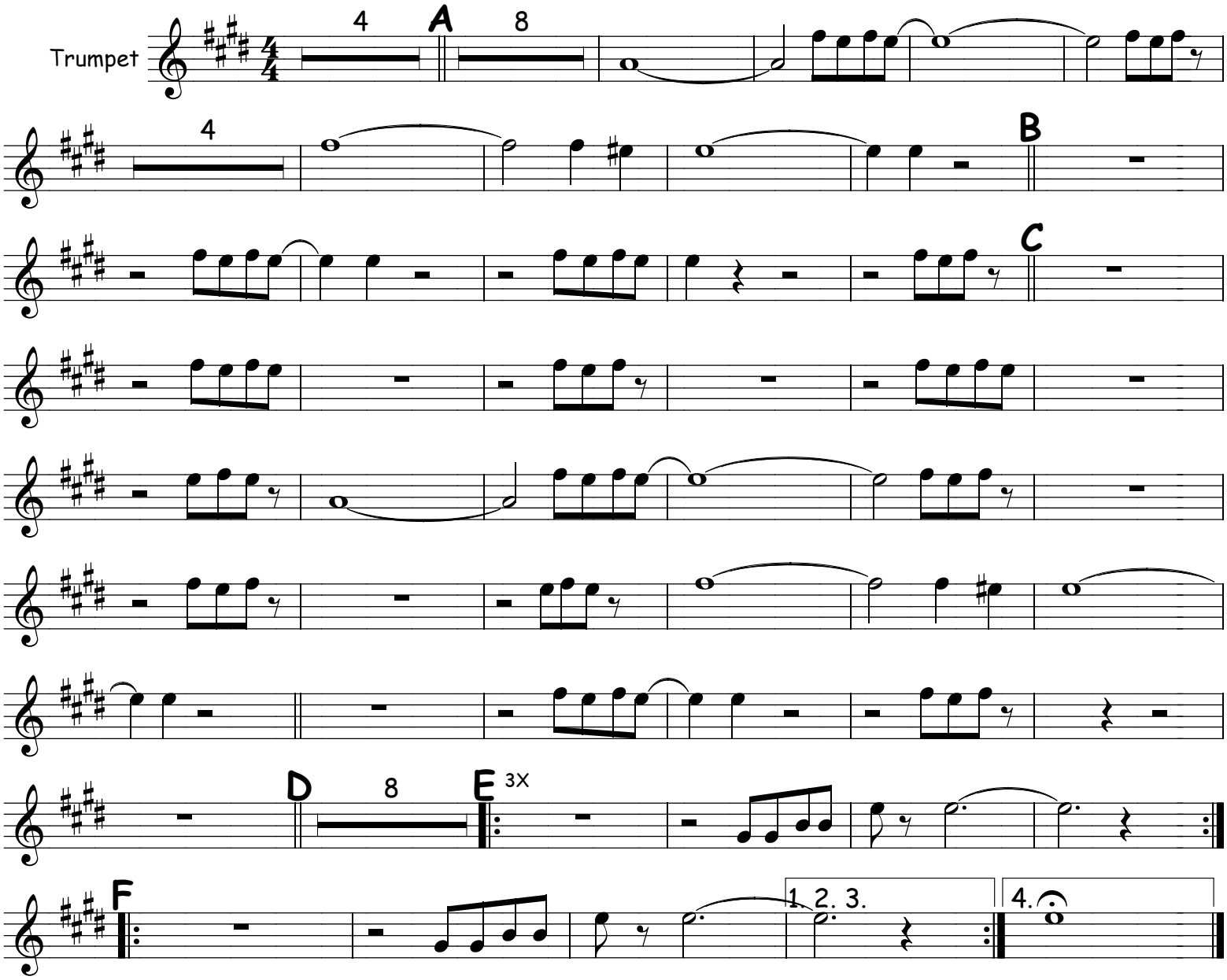
Huey Lewis Version