Can't Help Falling In Love

Medium Slow Tempo
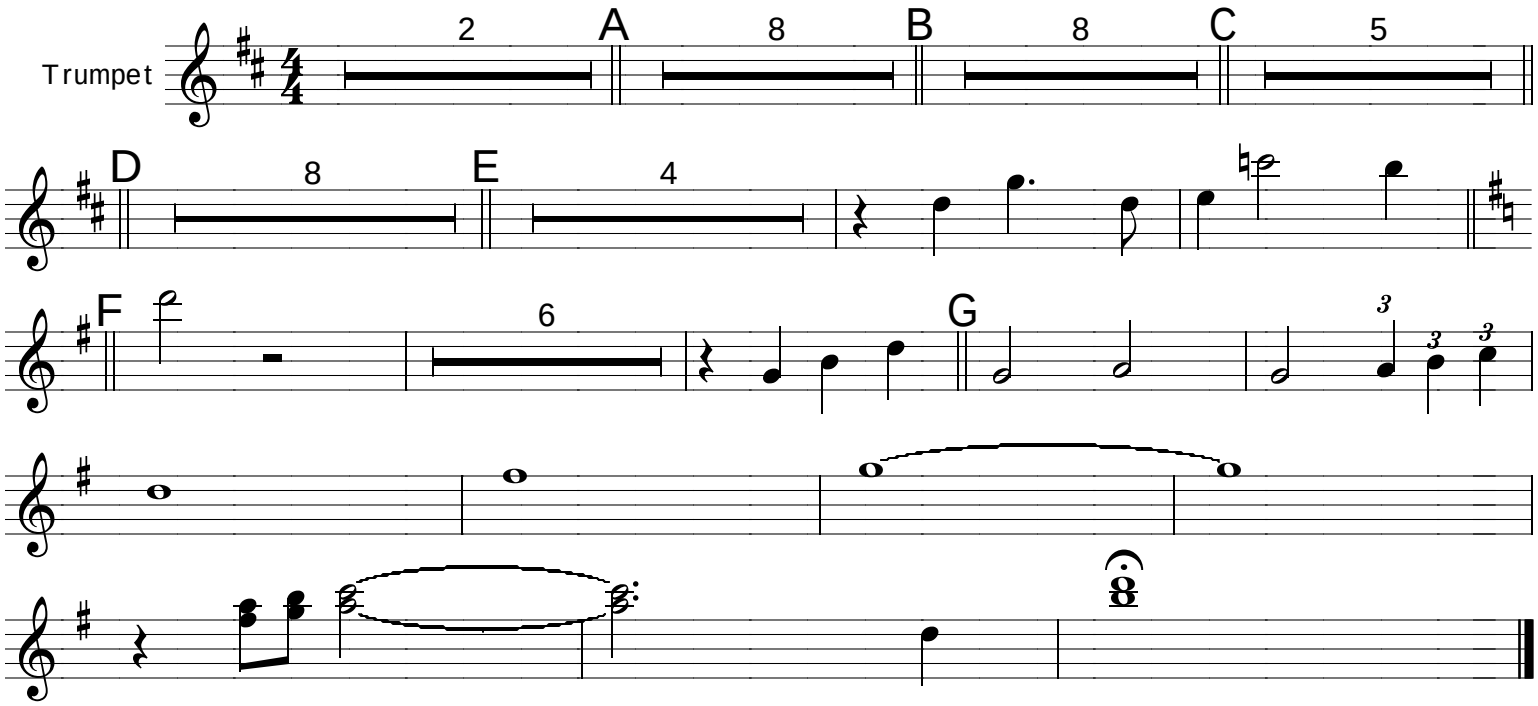
Elvis Presley Version