

## DIGGIN' ON JAMES BROWN

**(A)** I BEEN THROUGH ALL THEM CHANGES; A LOT OF STUFF CAME DOWN  
I DEALT WITH ALL THE ISSUES; YOU MIGHT SAY I'VE BEEN AROUND  
BUT BACK WHEN I GOT STARTED, THERE WAS A RIGHTEOUS SOUND  
IT DOESN'T MATTER WHAT I'VE BEEN THROUGH --

I'D STILL BE DIGGIN' ON JAMES BROWN

**(B)** YOU'VE KNOW, THE MORE THINGS CHANGE, THE MORE THEY STAY THE SAME  
IT MAY BE A DIFFERENT AGE, BUT I'M ON THE SAME PAGE  
'CAUSE ONE THING THAT I'VE FOUND --

I'D STILL BE DIGGIN' ON JAMES BROWN

**(A2)** I HAD AN ATTITUDE ADJUSTMENT, I DID SOME PSYCHOTHERAPY  
I HELPED MYSELF TO SOME 'SELF-HELP,' I DABBLED IN SOME E.S.P.  
THOUGH MY WORLD IS EVER-CHANGIN, AND I'VE MOVED FROM TOWN TO TOWN  
DOESN'T MATTER WHERE I'VE BEEN TO --

I'D STILL BE DIGGIN' ON JAMES BROWN

**(B2)** YOU KNOW THE MORE THINGS CHANGE, THE MORE THEY STAY THE SAME  
IT MAY BE A DIFFERENT AGE, BUT I'M ON THE SAME PAGE  
'CAUSE ONE THING THAT I'VE FOUND --

I'D STILL BE DIGGIN' ON JAMES BROWN

**(C)** YOU'VE GOT YOUR RAP AND YOUR DISCO, YOU'VE GOT YOUR DRUM MACHINES  
YOU'VE GOT YOUR R-RATED GANSTA, YOU'VE GOT YOUR GRUNGY SCENES  
YOU'VE GOT YOUR STATE OF THE ART, YOU'VE GOT YOUR DIGITAL SOUND  
IT DOESN'T MATTER WHERE IT'S GOIN' TO --

I'D STILL BE DIGGIN' ON JAMES BROWN

**D** TAKE IT TO THE BRIDGE, IT'LL GET YOU WHERE YOU LIVE  
WHEN THERE'S WATER ALL AROUND, YOU CAN STILL GET OUT OF TOWN  
AND STILL BE DIGGIN' ON JAMES BROWN

(SAX SOLO)

**E** YOU KNOW THE MORE THINGS CHANGE, THE MORE THEY STAY THE SAME  
IT MAY BE A DIFFERENT AGE, BUT I'M ON THE SAME PAGE  
'CAUSE ONE THING THAT I'VE FOUND --  
I'D STILL BE DIGGIN' ON JAMES BROWN

**F** I'D STILL BE DIGGIN' ON JAMES BROWN  
I'D STILL BE DIGGIN' ON JAMES BROWN  
I'D STILL BE DIGGIN' ON JAMES BROWN  
I'D STILL BE DIGGIN' ON JAMES BROWN  
GO AHEAD, JAMES -- FRED -- PEE-WEE -- MACEO  
HELP JAMES OUT A LITTLE BIT RIGHT HERE -- YOW!

**G** I'D STILL BE DIGGIN' ON JAMES BROWN  
I'D STILL BE DIGGIN' ON JAMES BROWN  
I'D STILL BE DIGGIN' ON JAMES BROWN  
I'D STILL BE DIGGIN' ON JAMES BROWN

SCAT --

VOCAL PG 2

TRPT 1

# DIGGIN' ON JAMES BROWN

TOWER OF POWER, 1995  
CASTILLO, KUPKA, KESSIE

$\text{♩} = 126$

TRPT 1

# DIGGIN' ON JAMES BROWN

TRPT 2

TOWER OF POWER, 1995

CASTILLO, KUPKA, KESSIE

$\text{♩} = 126$

TRPT 2 PG 2

TENOR 1

DIGGIN' ON JAMES BROWN

TOWER OF POWER, 1995  
CASTILLO, KUPKA, KESSIE

*♩ = 126*

5 10 15 20 25 30 35 40 45 50

GUITAR

- Staff 2: SOLO F7
- Staff 3: G7, ENO SOLO, and a circled E chord.
- Staff 6: a circled F chord.
- Staff 9: a circled G chord.

TNR 1 PG 2

TENOR 2

DIGGIN' ON JAMES BROWN

TOWER OF POWER, 1995  
CASTILLO, KUPKA, KESSIE

*♩ = 126*

5 10 15 20 25 30 35 40 45 50

A B C

GUITAR

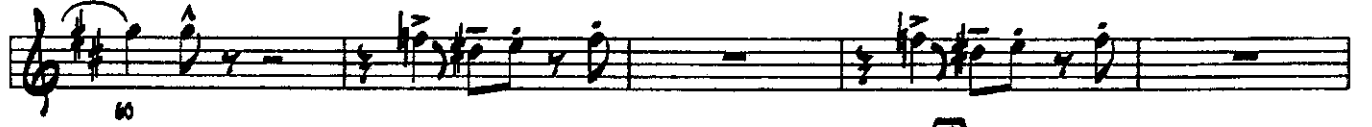

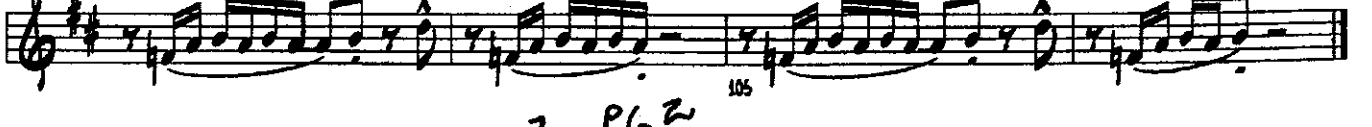

TNR 2 PG 2

# DIGGIN' ON JAMES BROWN

BARI

TOWER OF POWER, 1995  
CASTILLO, KUPKA, KESSIE

$\text{♩} = 126$

(A)

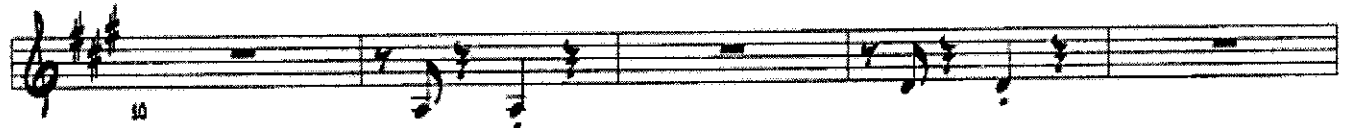

(B)

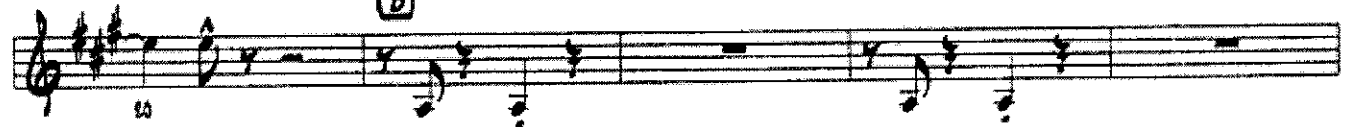

(C)

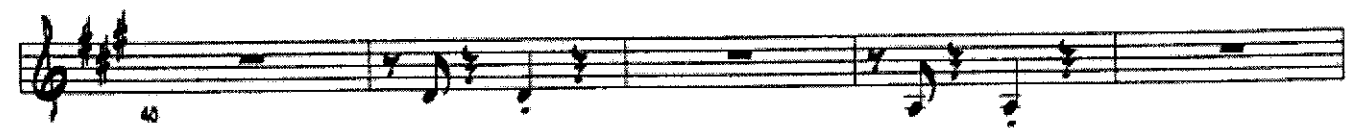

QUIYAR

BARI PGZ

