Don't Change Horses In The Middle Of A Stream
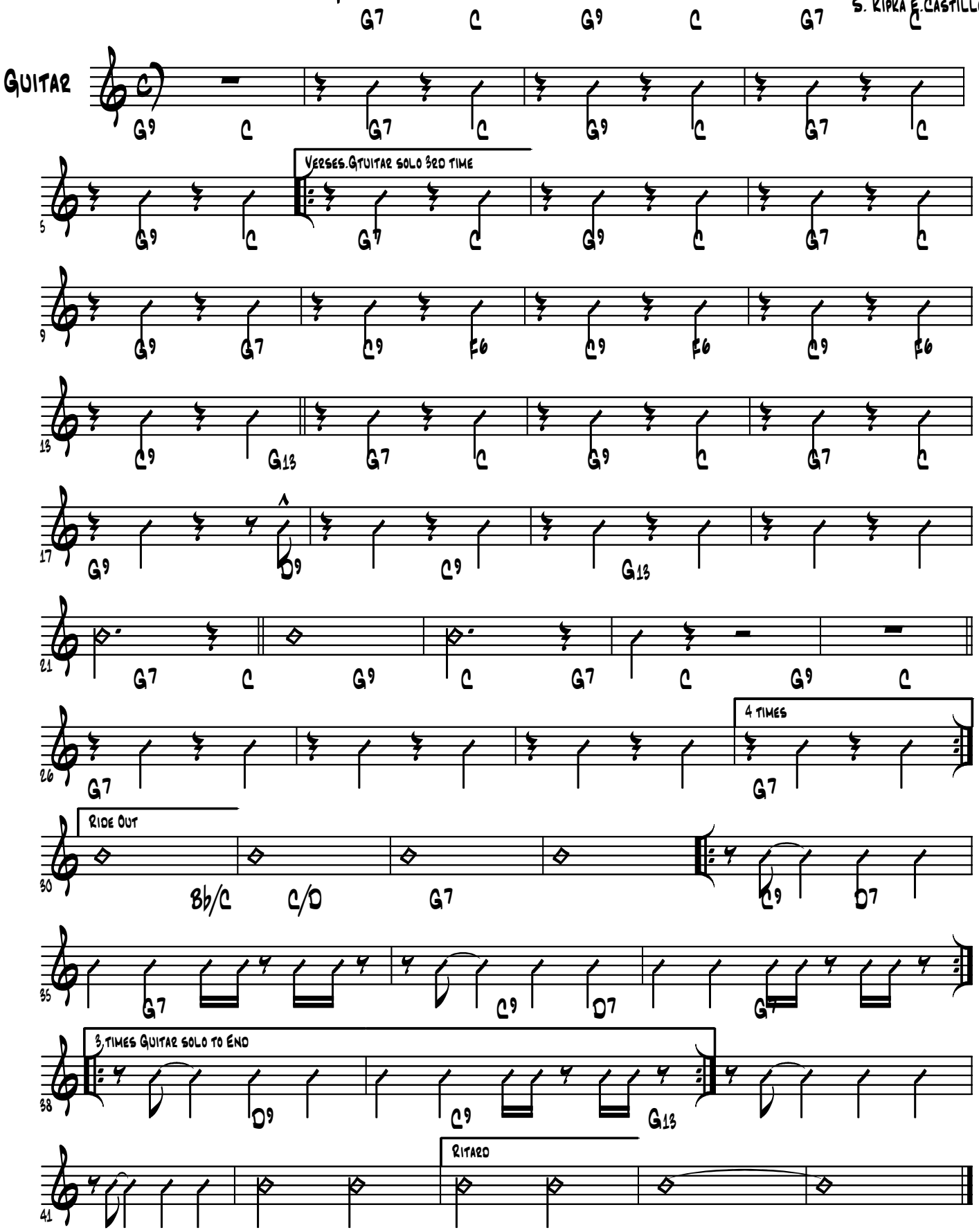
S. Kipka E.Castillo