

DON'T CHANGE HORSES

ELECTRIC BASS

$\text{♩} = 120$

TOWER OF POWER

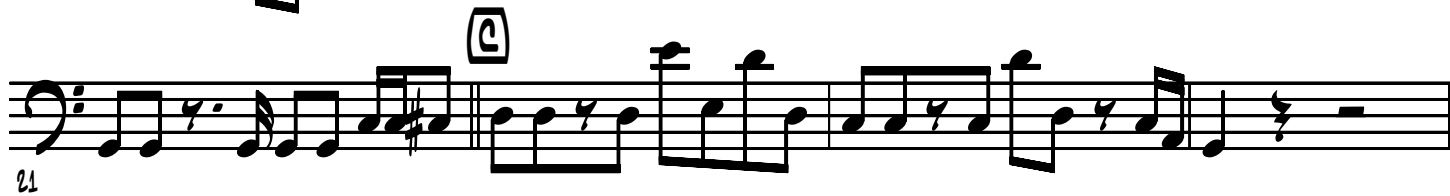
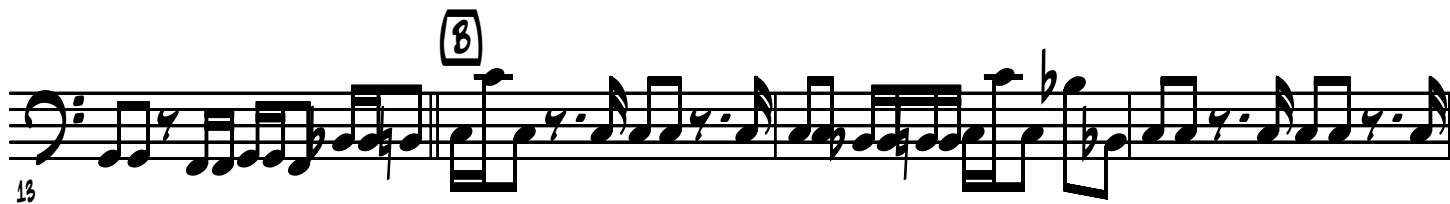
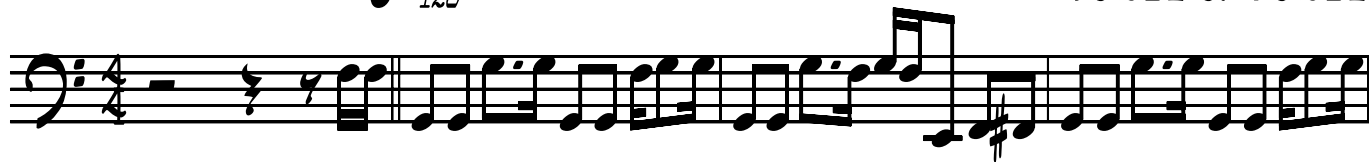

33

37

E

41

45

F

49

53

G GUITAR SOLO

57

61

H

65

105

Staff 105: Bass clef, 4/4 time signature. The staff contains a sequence of eighth and sixteenth notes. A circled 'Z' is positioned above the staff at the beginning of the second measure.

109

Staff 109: Bass clef, 4/4 time signature. The staff contains a sequence of eighth and sixteenth notes. A circled 'O' is positioned above the staff at the beginning of the second measure, with the text '3 x's' written below it. A fortissimo 'ff' dynamic marking is placed above the staff in the fourth measure.

113

Staff 113: Bass clef, 4/4 time signature. The staff contains a sequence of eighth and sixteenth notes. A fermata is placed over the final note of the staff.