Funk The Dumb Stuff
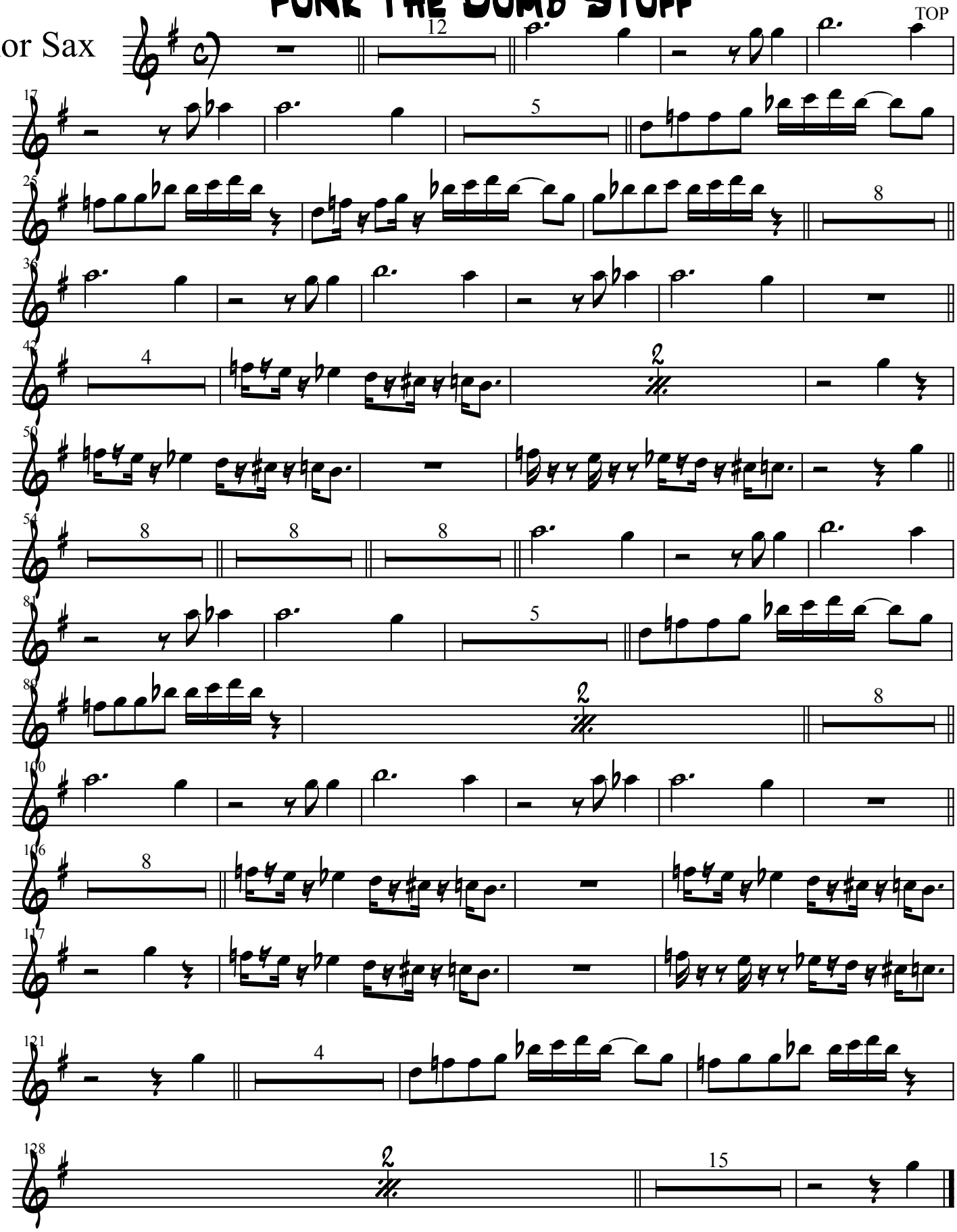
Tenor Sax