

Get Yo' Feet Back On The Ground

Trumpet 1

GET YO' FEET BACK... TRPT 1 PL. 2

(C)
(GUIT. SOLO)

(D)

(E)

(F)
(VERSE)

(GET 40' FEET BACK - TRPT 1 PG. 3)

Get Yo' Feet Back On The Ground

Trumpet 2

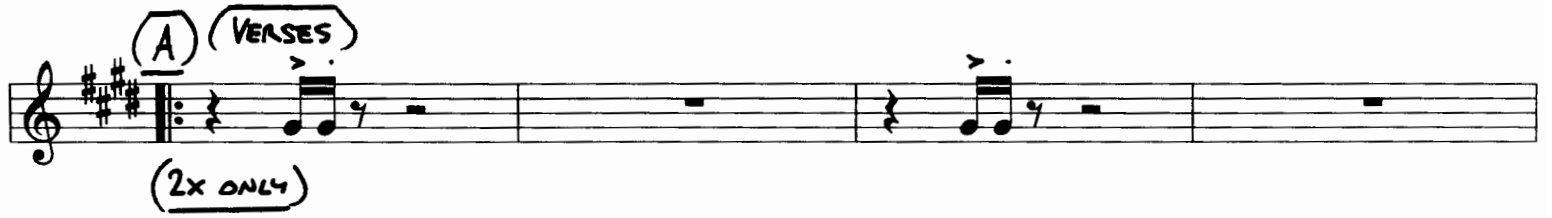

GET YO' FEET BACK - TRPT 2 PL. 2

C
(GUIT. SOLO)

D

E

F
(VERSE)

(GET YO' FEET BACK... - TRPT 2 PG. 3)

(G)

(H)

(GET YO' FEET...)

(GET YO' FEET...)

(GET YO' FEET...)

(GET THEM FEET...)

(I) (4x's)

1-3.

4.

(J) (3x's)

(K)

(GET YO' FEET...)

Get Yo' Feet Back On The Ground

Trombone

fp

(2x ONLY)

(Both's)

fp

(GET Y^o' FEET BACK... TROMB PG. 2)

(C)
(GNIT. SOLD)

(D)

(E)

fp

(F)
(VERSE)

GET 4' FEET BACK... TROMB PG. 3

(G)

(H)

GET 4' FEET...

GET 4' FEET...

GET 4' FEET...

GET THEM FEET...

(I)

4x's

1-3

4.

(J)

3x's

(K)

GET 4' FEET...

Get Yo' Feet Back On The Ground

Alto Sax

GET '6' FEET BACK... AUTO PG. 2

C
(GUIT. SOLO)

D

E

F
(VERSE)

GET 1/2 FEET BACK... ALTO Pg. 3

Get Yo' Feet Back On The Ground

2nd Tenor Sax

(GET 4¹/₂ FEET BACK... TEN 2 Pt. 2)

(C)
(GUIT. SOLO)

(D)

(E)

(F)
(VERSE)

(GET YO' FEET BACK ... TEN 2 PG. 3)

Get Yo' Feet Back On The Ground

Baritone Sax

(GET 40' FEET BACK BARU PL. 2)

(C)

(GUIT. SOLO)

(D)

(E)

fp

(F)

(VERSE)

GET YO' FEET BACK... BARI PG. 3

Get Yo' Feet Back On The Ground

Rhythm

(GUIT.)

(DRUMS)

E⁹

(HORN CLIE:)

E⁹

(A)

E⁹

(CONT. S/M.)

E⁹

(B) (CHOPPY COMP.)

A_{mi}⁷ E⁹

GET YO' FEET BACK... RHY PG. 2

GET YO' FEET BACK... RHY PL. 3

(E) E9

(SOLO ENDS)

(F) E9

(VERSE 3)

(G) Ami7

E9

Ami7

A7 A#7 B7 C7 C#7 D7

(BASS)

(H) (BREAK DOWN)

E9

(GET YO' FEET...)

(GET YO' FEET...)

E9

(GET YO' FEET...)

(GET THEM FEET...)

GET U' FEET BACK .. 244 PL. 4

1-3.

(I)

E⁹

4.

(J) (3x's)

E⁹ F⁹ F⁹

(K)

F⁹ D₅ D₇

(VOCAL ONLY:)

(UMS.)

(GET YOU FEET BACK....)

(DRUM FILL)

E⁷ F⁹