

I LIKE YOUR STYLE

2ND TENOR

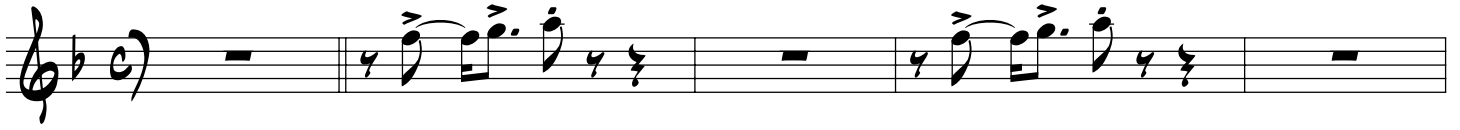

A VERSE

B VERSE

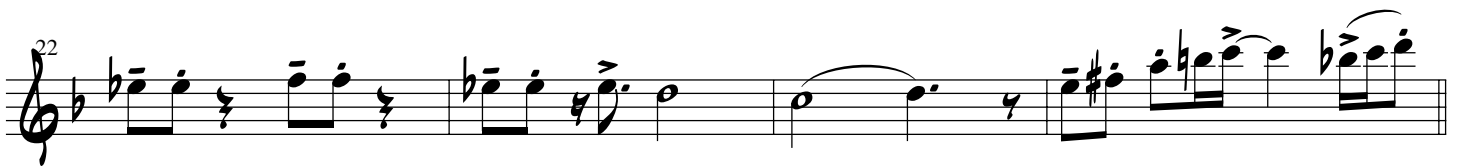

1. CHORUS

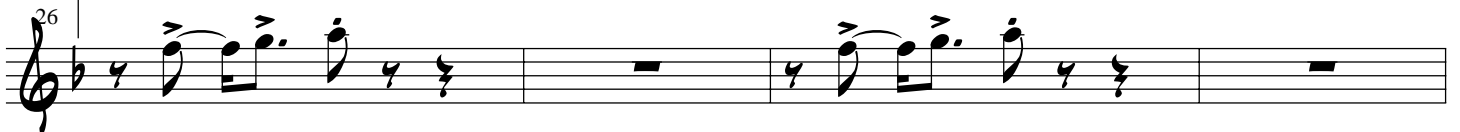

2. CHORUS

C CHORUS

D QUIET SOLO

E

F VERSE

TEN 2

2

I LIKE...

70

G CHORUS

74

78

H CHORUS

82

86

90
