

# I LIKE YOUR STYLE

## 1ST TRUMPET

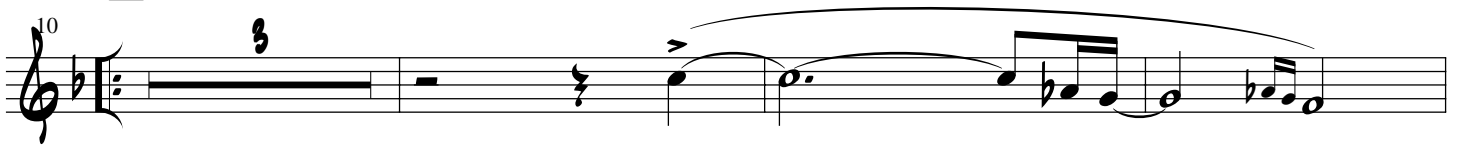

### A VERSE

### B VERSE

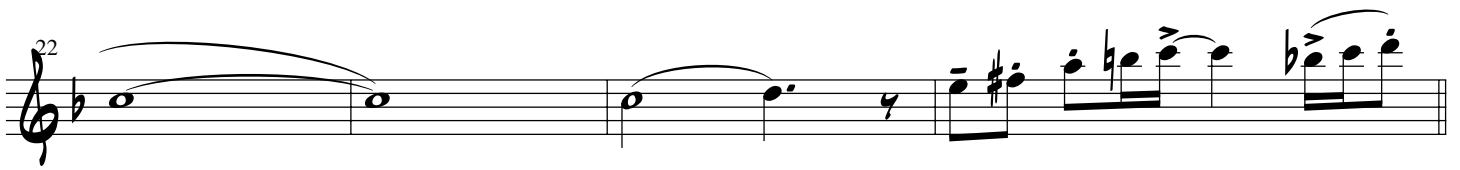

### 1. CHORUS

2. CHORUS

**C** CHORUS

*f*

**D** QUIET SOLO

**E**

**F**

VERSE

TRPT 1

2

I LIKE...

**G** CHORUS

**H** CHORUS

