

IT ALL COMES BACK

71

ALTO

(SUB FOR TEN 1)

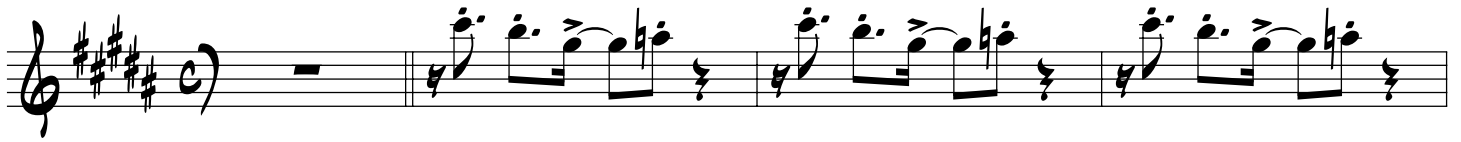

A VERSE

PLAY 2ND X ONLY

PLAY

B CHORUS

C

D BRIDGE

30 **2**

35 **-1**

E TENOR SOLO

39 **89**

43

47

F

51

G CHORUS

55

H

59

63

1

67

71

2

75

78

81

