

# IT ALL COMES BACK

# 71

1ST TENOR

**A** VERSE

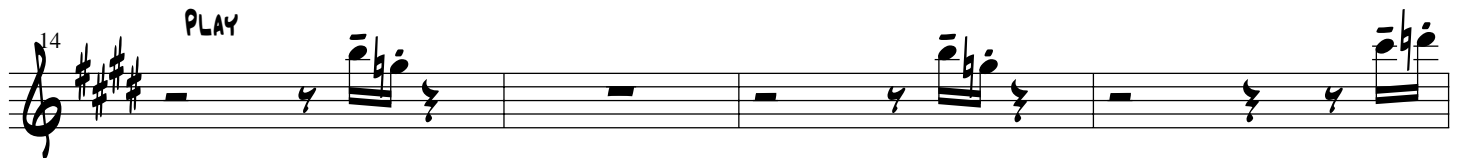
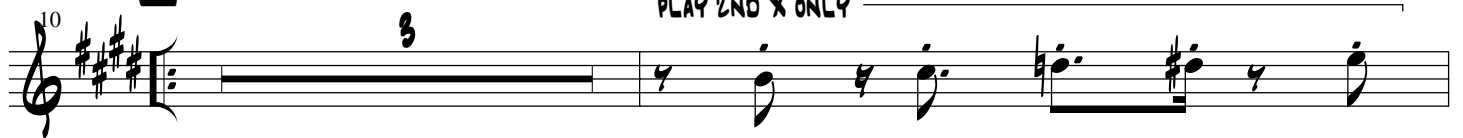

**B** CHORUS

**C**

**D** BRIDGE

30

35

**E** TENOR SOLO

39

43

47

**F**

51

**G** CHORUS

55

**H**

59

63

1

67

71

2

75

78

81

-2

FINE