

# PAGE ONE

BARITONE

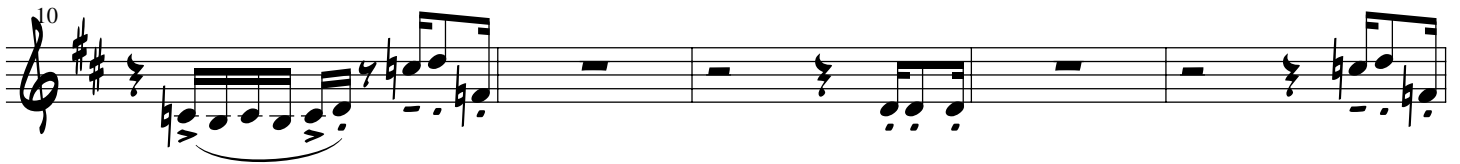

**A** CHORUS

**B** VERSE

G

75

79

H

83

87

I

91

95

J

99

102
