Trumpet in Bb 1

SteamRoller Blues

James Taylor/Tower of Power

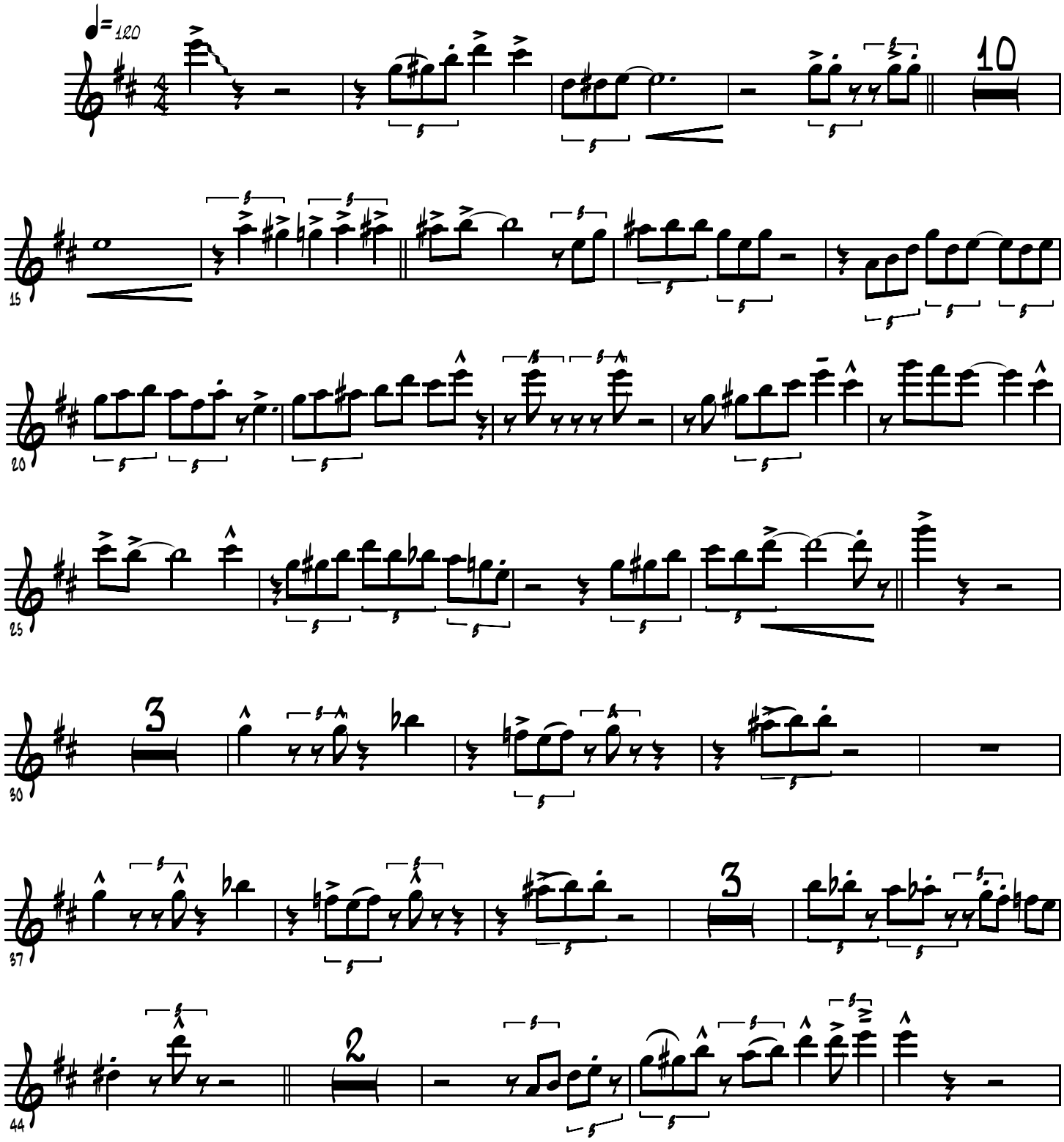

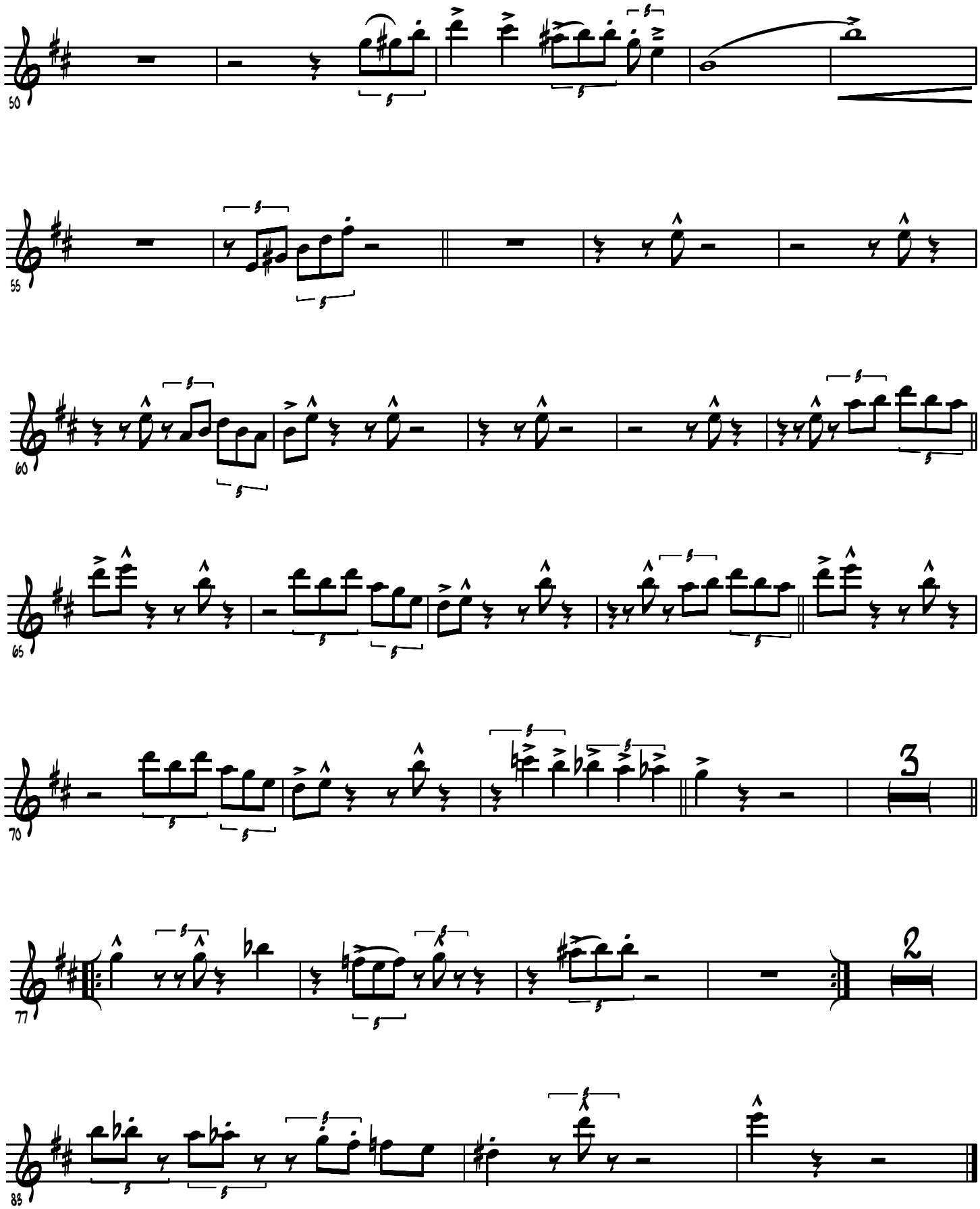
50
55
60
65
70
3
77
2
83