

Taxed to the Max

Notes

Haved added Piano and Bass to the PDF file

Scored;

Trumpet 1

Trumpet 2

Alto w/LeadTenor if no Alto

Tenor w/Alt. Trombone

Bari

Have included:

Bass

E Piano

Lyrics

TAXED TO THE MAX (Kupka/Lorber/Pescetto)

Politicians promise all they can

to get elected to make a better land

In a smoke filled room, they're makin' all their plans

But when the smoke gets clear, you know it's all a scam

I'm just an average ordinary kind of guy

Punchin' in at 9:00, punchin' out at 5:00

Doin' all I can to pay the bills on time

No matter how hard I try, I just can't get by

Taxed to the max, but we can't get the facts

They just tell us what they think we oughtta know

We get taxed to the max, and we don't get it back

Someone tell me where the money really goes

Weapon systems, national defense

Vested interests, doesn't make no sense

What we think we get ain't always what we get

They keep raising all of our taxes but we get deeper, deeper in debt

I'm just an average, ordinary kind of man

Slightly underpaid, tryin' to understand

No matter what I make, it's never quite enough

Wanna do my share, but it's just ain't fair

Taxed to the max, but we can't get the facts

They just tell us what they think we oughtta know

We get taxed to the max, and we don't get it back

Someone tell me where the money really goes

Trumpet 1

Taxed To The Max

Tower of Power

2

7 8 2

21

26

31

37 2 2

45

49

54

59

64

67

73

77

83

88

93

98

103

Taxed To The Max

Trumpet 1 page 3

[illegible]

Trumpet 2

Taxed To The Max

Tower of Power

7 8 2

21

26

31

37 2 2

45

50

55

60

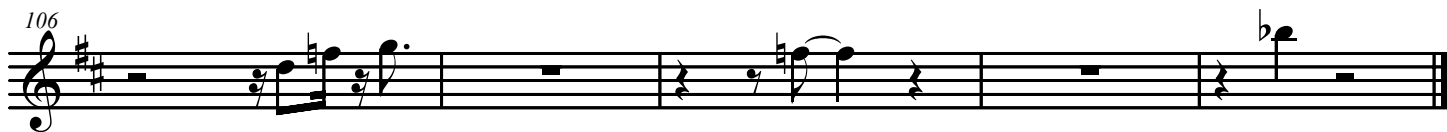
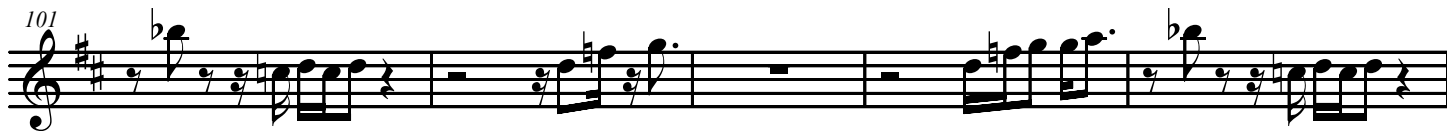
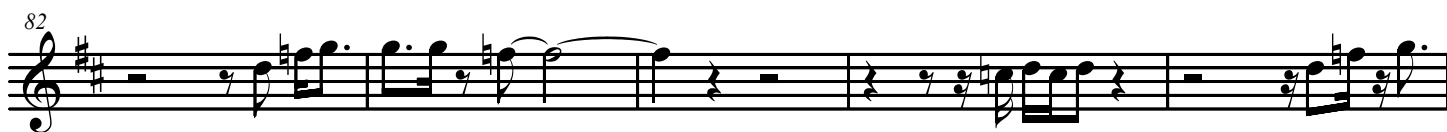
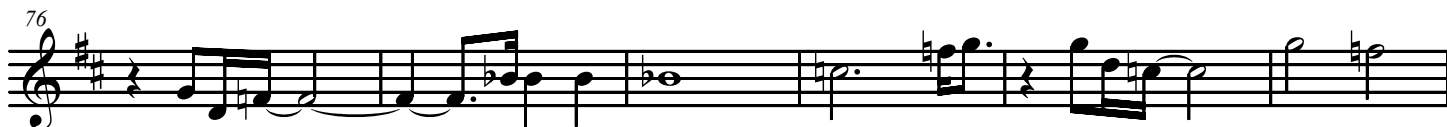
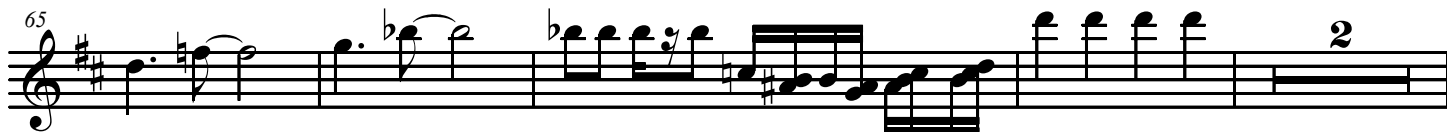

Alto Sax

Taxed To The Max

Tower of Power

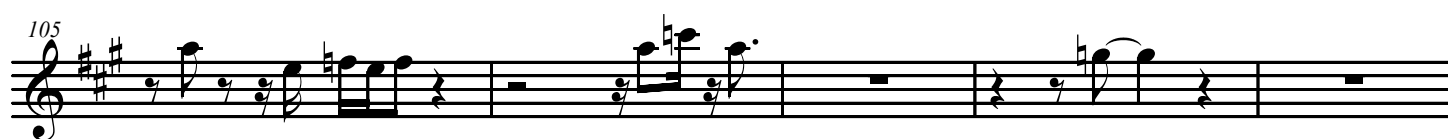
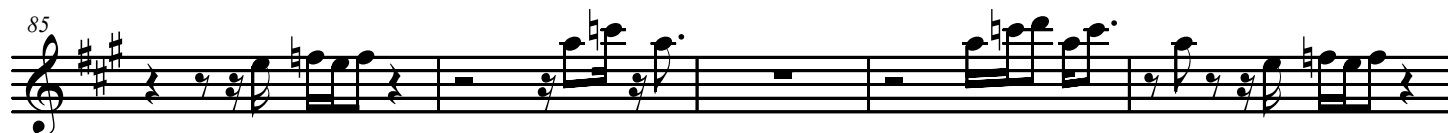
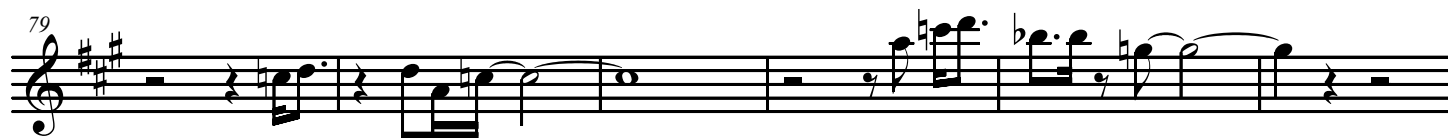

Tenor Sax

Taxed To The Max

Tower of Power

2

7 14

24

29

35 8

47

51

55

59

64

Tenor page 2

Taxed To The Max

69 **2** *Take To The Main*

75

82

82

87

92

97

101

105

105

110

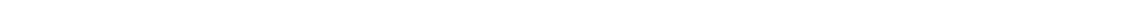

Bari Sax

Taxed To The Max

Tower of Power

66

71

75 3 2

83

88

92

96

100

104

108

E. Bass

Taxed To The Max

Tower of Power

2

5

8

10

13

16

19

23

26

29

29

33

36

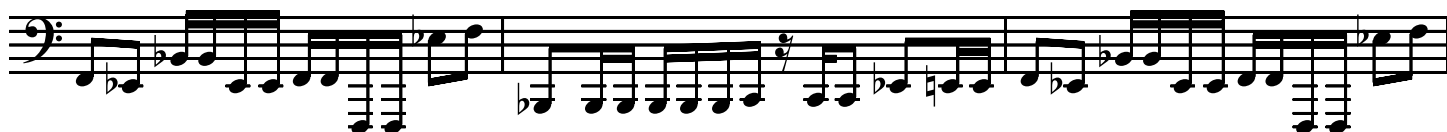

39

42

46

49

52

55

57

52

55

57

60

63

67

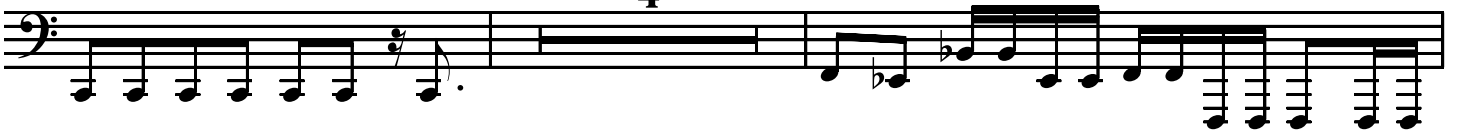

73

76

79

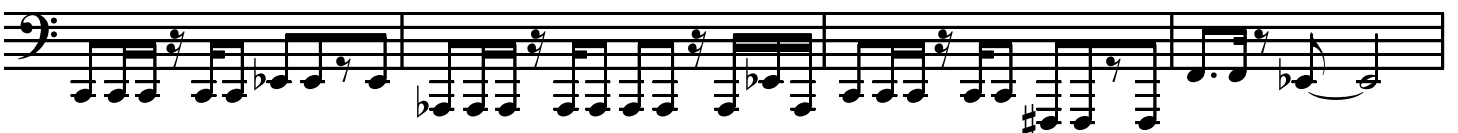

83

87

79

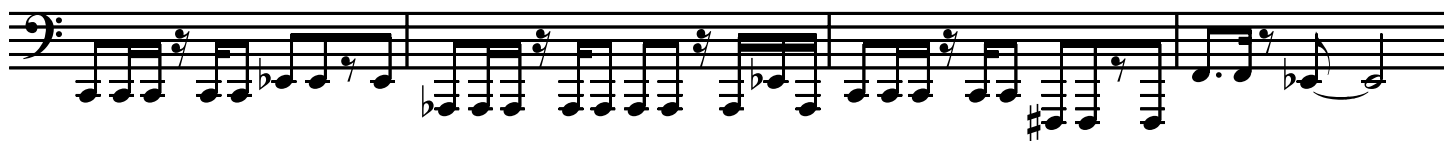

83

87

90

93

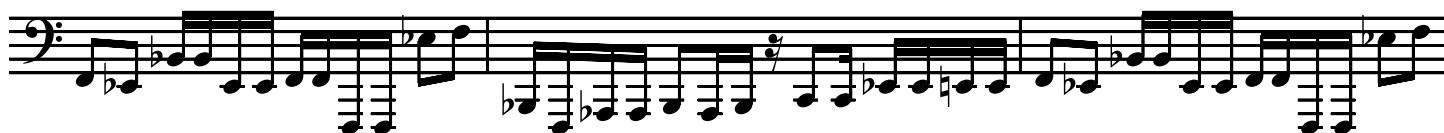

96

99

102

105

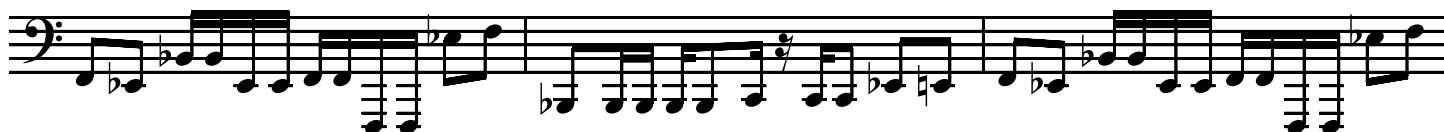

108

E. Piano

Taxed To The Max

Tower of Power

2

6

10

14

20

25

30

35

39

45

Piano

Taxed To The Max

50

55

59

63

67

71

77

83

88

92

96

Taxed To The Max

Piano 3

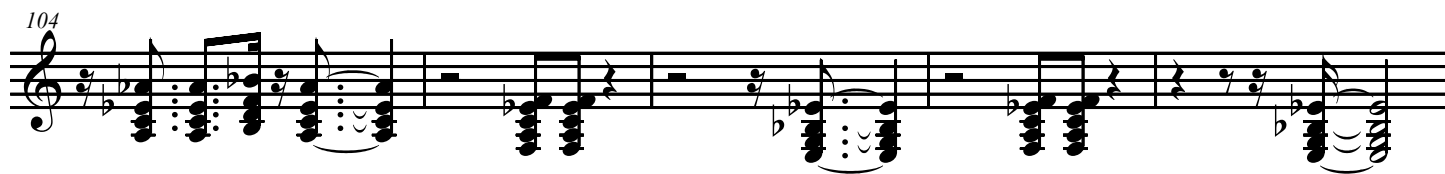
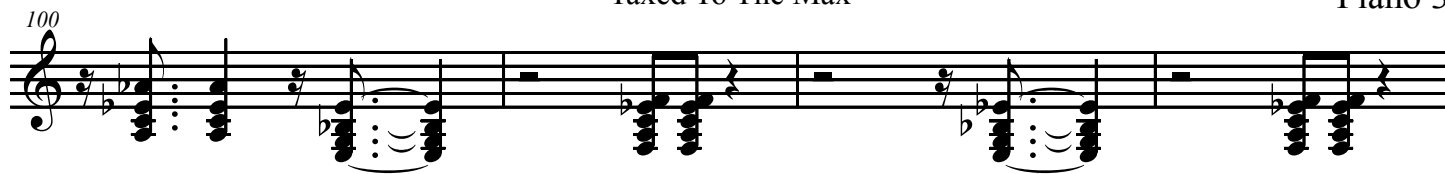

Trombone

Taxed To The Max

Tower of Power

2

7

14

24

29

35

47

51

56

61

67

8

Trombone page 2

Taxed To The Max

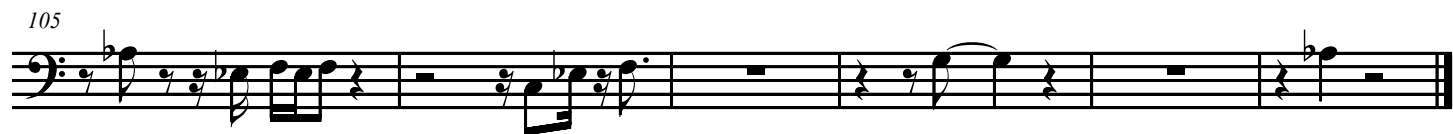
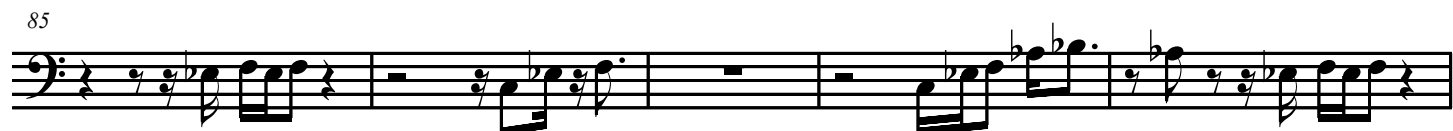
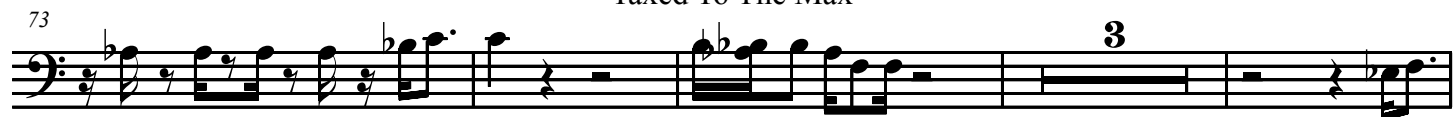

Lead Tenor /if no alto

Taxed To The Max

Tower of Power

2

7 14

25

30

35 8

47

52

56

Lead Tenor

Taxed to the Max

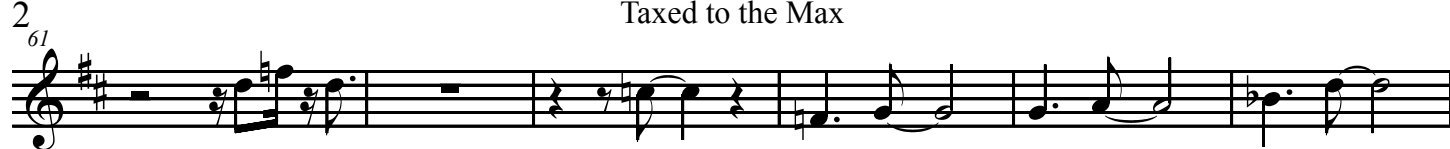

Taxed to the Max

Lead Tenor

