

Lead Tenor if no Alto

Taxed To The Max

Tower of Power

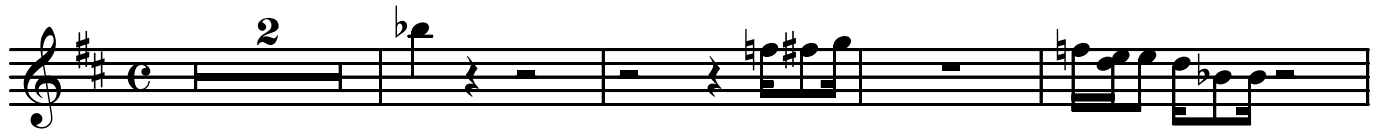

35

8

47

52

56

61

67

2

73

3

80

85

90