Sweet Home Chicago

From the CD Live at The House of Blues

Medium fast tempo 12 bar blues
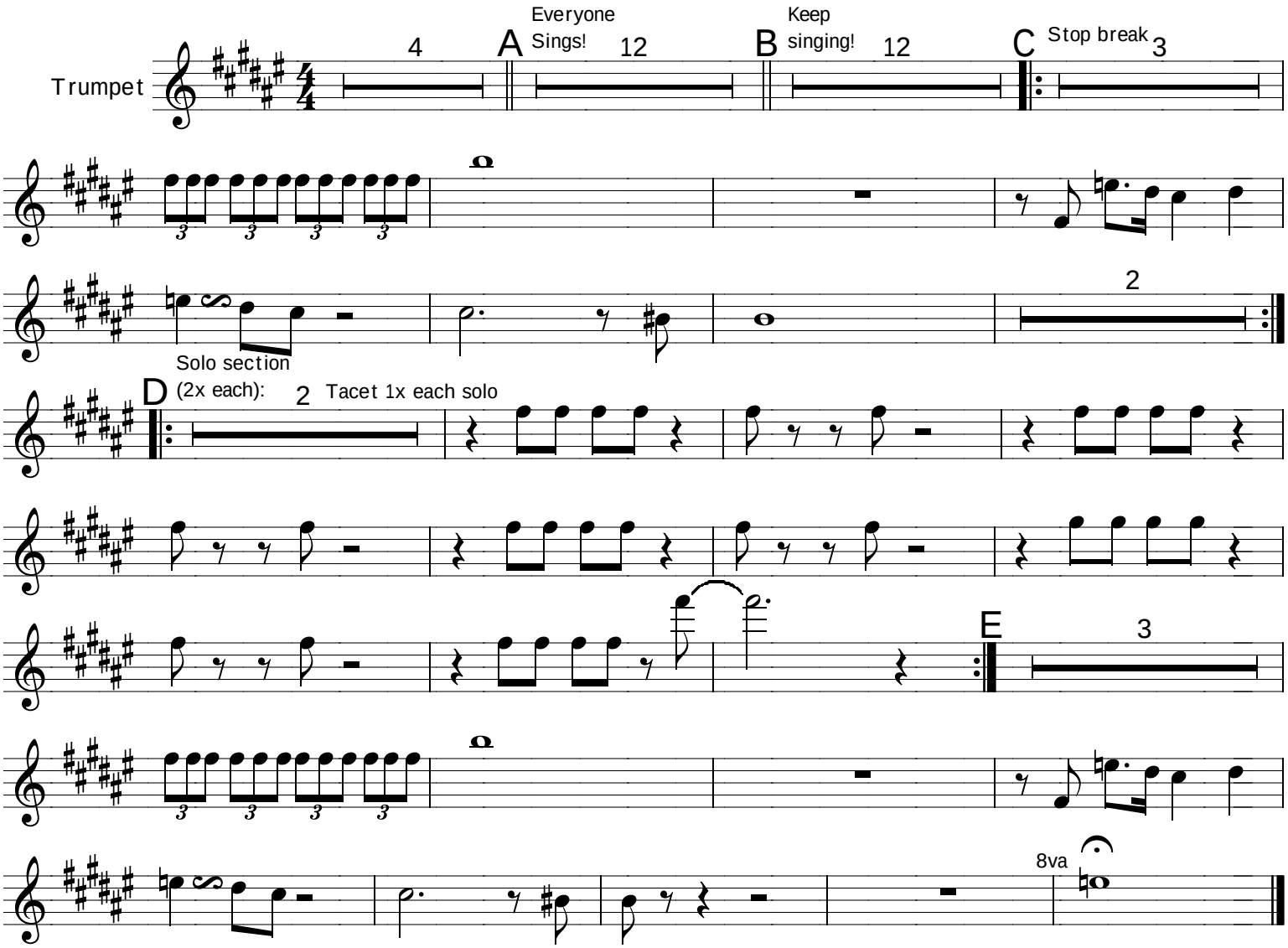
The Blues Brothers version