Trombone

Willing To Learn

(Castillo-Kupka)

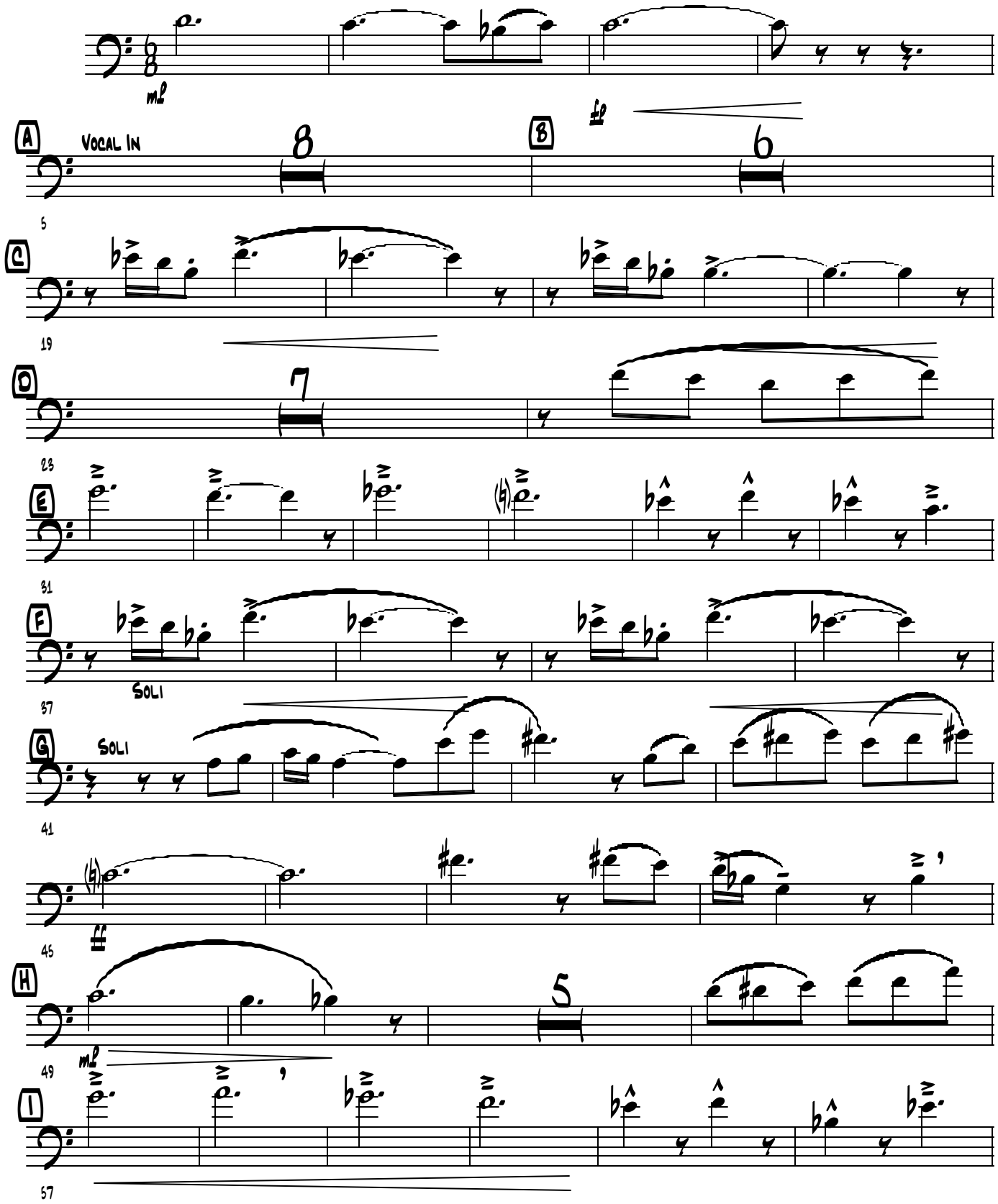

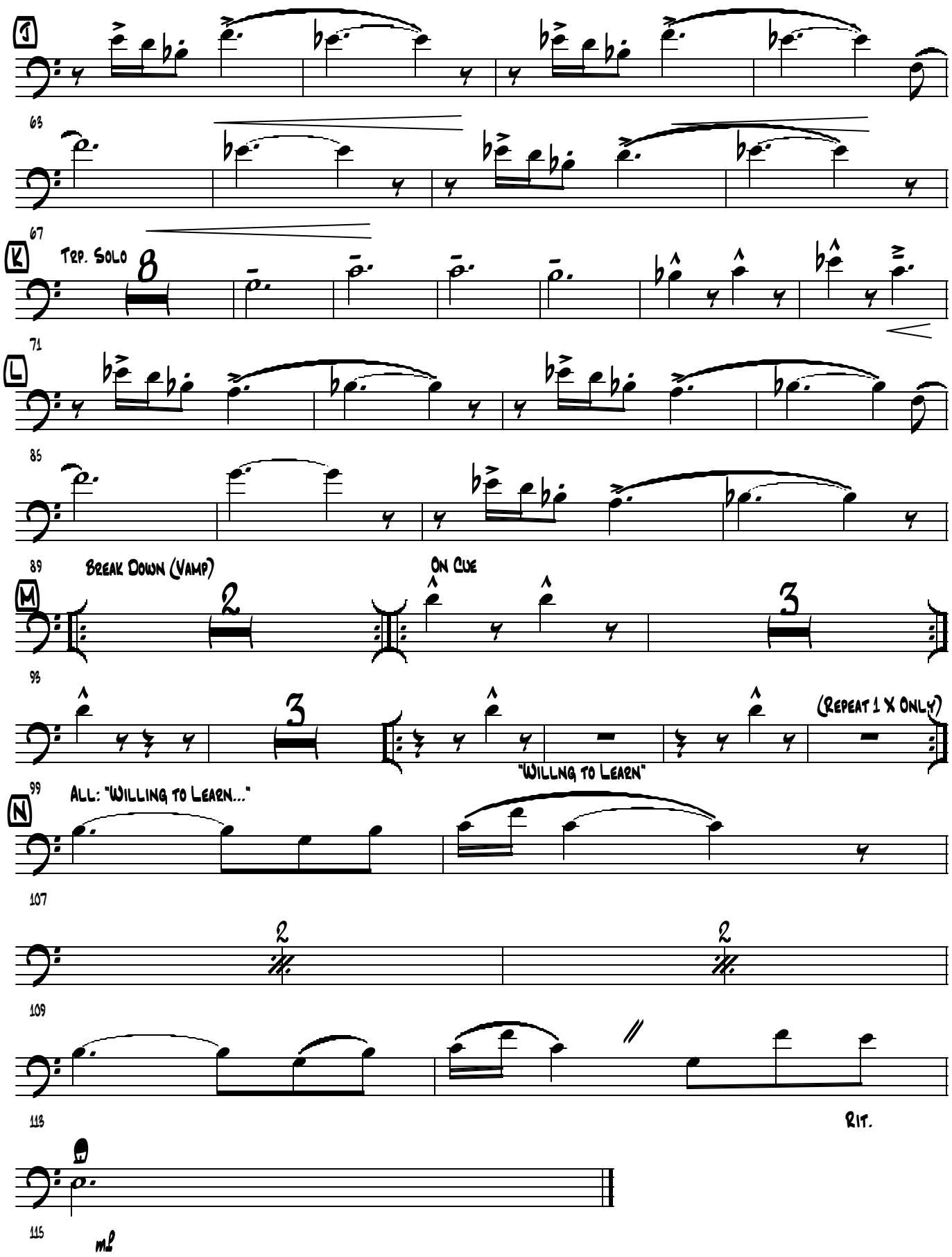
J
63
67
K
Trp. Solo
8
71
L
85
89
Break Down (Vamp)
On Cue
M
2
3
93
3
(Repeat 1 X Only)
"Willng to Learn"
99
All: "Willing to Learn..."
N
107
2
2
109
113
Rit.
115
mf