Alto 1

You Ought To Be Having Fun

Tower of Power

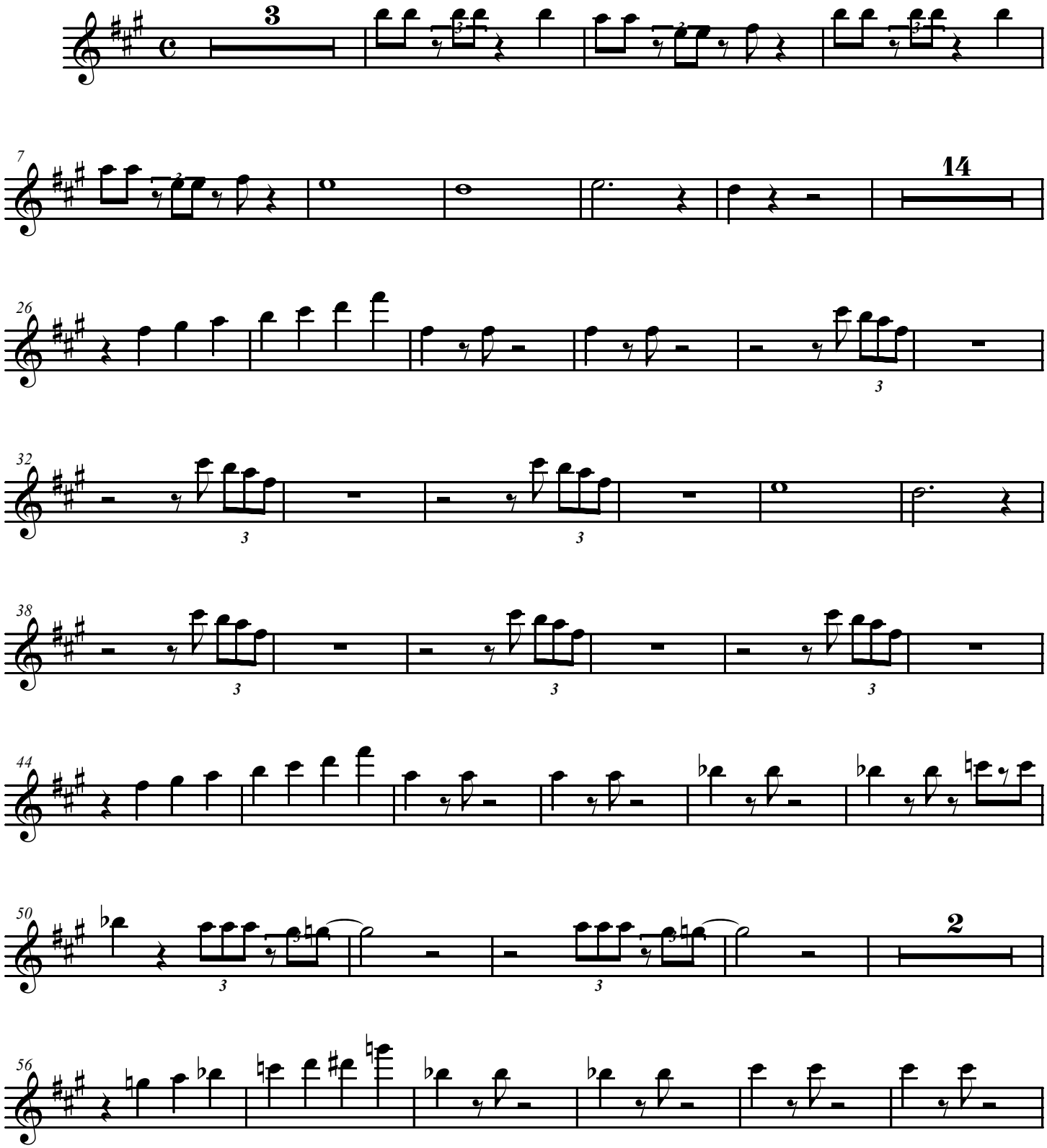

Alto 1
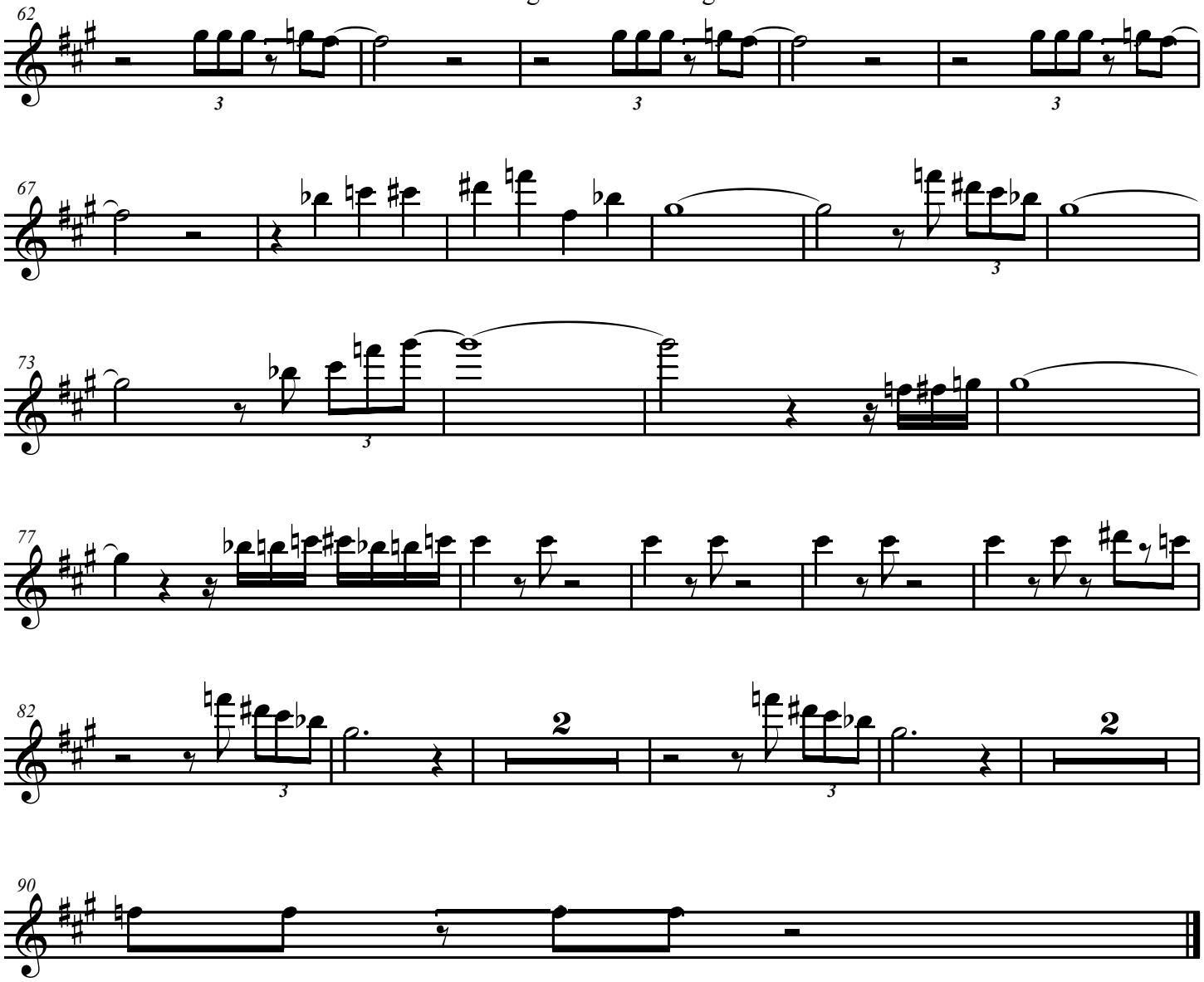
You Ought To Be Having Fun