

You ought to be having fun

Lyrics

You Ought to be Havin Fun

- Tower Of Power

If you're sittin' out there wondering what to do

Me and the fellas got a message for you

(You ought to be havin' fun) Well

(You ought to be havin' fun) Yeah, yeah

(Put your troubles on the run)

The best things in life are free

(The best things in life are free)

(You ought to be havin' fun)

Makin' someone happy

(You ought to be havin' fun)

It'll make you feel so glad

Go out and love someone

Be as free as you can be, 'cause...

(You ought to be, you ought to be

You ought to be, you ought...)

(You ought to be havin' fun)

Ev'rybody come on have some fun with me

(You ought to be havin' fun)

Yeah, yeah

(Put your troubles on the run)

The best things in life are free...

(The best things in life are free)

(You ought to be havin' fun)

You owe it to yourself

(You ought to be havin' fun)

Don't sit there on the shelf

Go out and get some sun

I'm sure you will agree

Ah with me.., 'cause

(You ought to be, you ought to be

You ought to be, you ought to be

You ought to be, you ought to be

You ought to be, you ought...

You ought to be havin' fun)

Well...

(You ought to be havin' fun)

Oh, ev'rybody

(You ought to be, you ought to be...)

Whoa, whoa I...

(You ought to be, you ought to be...)

Yeah, yeah, now baby now, now, now

(You ought to be havin' fun)

Oh, get down

(You ought to be havin' fun)

Ev'rybody

(Put your troubles on the run)

The best things in life are free...

(You ought to be havin' fun)

And come on do your part

(You ought to be havin' fun)

Let's stay out after dark

Come on ev'rybody

Have fun with me

Let's go and with me, go!

(You ought to be, you ought to be

You ought to be, you ought to be

You ought to be, you ought to be

You ought to be, you ought...

You ought to be havin' fun...)

Ev'rybody, just be goin' with me

Gonna go and get down

Party hardy

Ev'rybody now, oh-oh-oh

You ought to be, you ought to be

You ought to be, you ought...

You ought to be havin' fun...)

Ev'rybody...(fade)

Trumpet 1

You Ought To Be Having Fun

Tower of Power

3

8 14

28 3 3

34 3 3

40 3

46

51 3 5 6

54

Trumpet 1

You Ought To Be Having Fun

60

3 3

66

3 3

72

3

77

3

82

3 2 3 2

90

3

Trumpet 2

You Ought To Be Having Fun

Tower of Power

3

8 14

28 3 3

34 3 3

40 3 3

46 3

51 2 3

58 3

Trumpet 2

You Ought To Be Having Fun

64

3 3 3 3 3

70

3 3

75

3 3 3 3 3

80

3 2

86

3 2

Alto 1

You Ought To Be Having Fun

Tower of Power

3

7 14

26 3

32 3 3

38 3 3 3

44

50 3 3 2

56

Alto 1

You Ought To Be Having Fun

62

3 3 3

67

3

73

3

77

82

3 2 3 2

90

7

Tenor

You Ought To Be Having Fun

Tower of Power

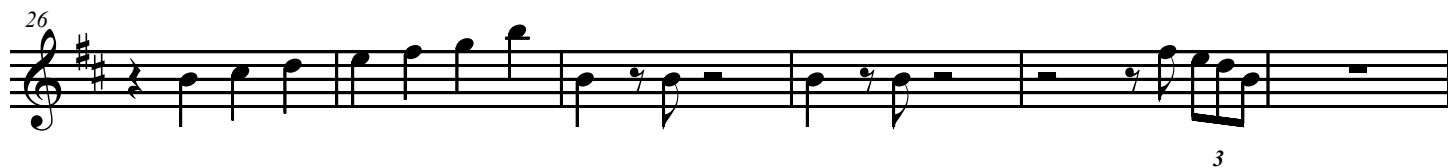
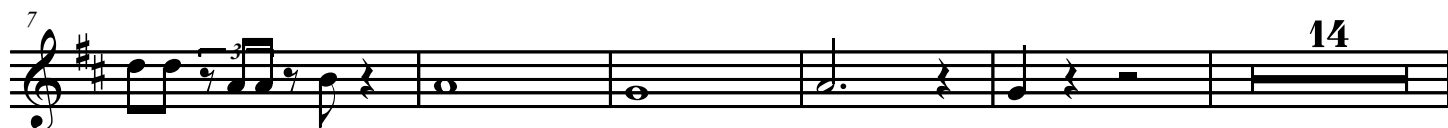

Tenor 1

You Ought To Be Having Fun

38

3 3 3

44

50

3 3 2

56

62

3 3 3

You Ought To Be Having Fun

62

3 3 3

67

3

73

3

78

3

84

2 2 3

Tenor 2

You Ought To Be Having Fun

Tower of Power

3

7 14

26 3

32 3 3

38 3 3 3

44

50 2 3 3

57

Tenor 2

You Ought To Be Having Fun

62

3 3 3

67

3

73

3

78

3

83

2 3 2

Bari Sax

You Ought To Be Having Fun

Tower of Power

3

7 14

26

32

38

44

49

54 2

Bari Sax

You Ought To Be Having Fun

61 3 3

66 3 3

71 3 3

76

81 3 2 3

87 2 3

Trombone

You Ought To Be Having Fun

Tower of Power

3

8

14

28

3

3

34

3

3

40

3

3

46

3

52

2

3

59

3

3

Trombone

You Ought To Be Having Fun

65

71

77

82

90

Bass

You Ought To Be Having Fun

Tower of Power

2

3

3

7

3

3

12

3

3

3

3

3

3

17

3

3

3

3

3

22

3

3

3

3

3

27

3

3

3

3

3

32

3

3

3

3

3

36

3

3

3

3

3

Bass 2

You Ought To Be Having Fun

40

45

50

54

58

63

67

71

You Ought To Be Having Fun

Bass 3

75

79

84

88

Elec Piano

You Ought To Be Having Fun

Tower of Power

11

18

26

35

43

53

62

68

2

4

4

Piano

You Ought To Be Having Fun

74

79

84

89

You Ought To Be Having Fun

Tower of Power

- Vocals:** "You Ought To Be" (Soprano), "ls | Having Fun" (Soprano), and Backup Vocals 2 (Soprano).
- Instrumentation:** Tower of Power (Piano), Jazz Guitar, Elec Piano, Trumpet 1, Trumpet 2, Tenor, Tenor 2, Bari Sax, Finger Bass, Slap Bass, and Drums.

The score includes various musical notations such as treble and bass clefs, time signatures, and specific performance instructions like triplets and slurs. The page number '5' is located in the top right corner, and the title '[Title]' is centered at the top.

