

FUNKIFILE - TRPT 1 pg. 3

(I)

(J)

3

(K)

You Got To Funkifize

2nd Trumpet

Section A: Marked with a circled 'A' and a repeat sign. It consists of two staves of music, primarily featuring eighth-note patterns.

Section B: Marked with a circled 'B'. It begins with a measure containing a circled 'B' and a note with an accent (^). Above this measure is a bracket labeled '2x0' with a dotted line. The section continues with eighth-note patterns and includes a measure with a circled '4'.

Section C: Marked with a circled 'C'. It consists of two staves of music, primarily featuring eighth-note patterns. The second staff ends with a circled '2'.

FUNIFIRE - TRPT 2 PL. 2

(BUILDING.....)

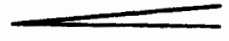

FUNKIFIZE - TRPT 2 PL. 3

(I)

(J)

3

(K)

(5xs)

You Got To Funkifize

Trombone

FUNKIFILE - TROMB Pt. 2

(D)

(E)

(F)

(G)

8

(H)

(BUILDING...)

FUNKIFIZE - TROMB Pg. 3

(I)

(J)

3

(K)

(5x3)

FUNKIFIZE - ACTO 1 PG. 2

(D)

(E)

(F)

(G) B7(#9)

(SAX SOLO)

(H) (B7(#9) SOLO CONT. ...)

(BUILDING ...)

FUNKIFILE - ALTO 1 PL. 3

(SOLO CONT. ...)

(I)
(SOLO CONT. ...)

(SOLO ENDS)

(J) 3
(SOLO ENDS)

(K) (OPT. 8th) (5xs)
(SOLO ENDS)

(5xs) (OPT. 8th) A A
(SOLO ENDS)

You Got To Funkifize

2nd Tenor Sax

FUNKIFIZE - TEN 2 PG. 2

(D)

(E)

(F)

(G) E7(#9)

(H) E7(#9) (BUILDING...)

(SOLO CONT.)

FUNKIFILE - TEN 2 PG. 3

(SOLO CONT.)

(SOLO CONT.)

(SOLO ENDS)

3

(5xs)

You Got To Funkifize

Baritone Sax

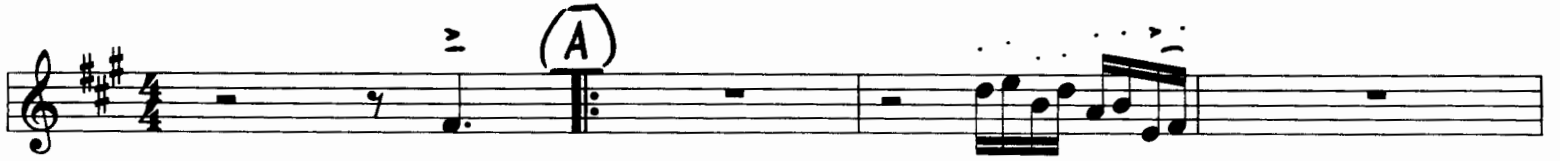

FUNKFILE - BARI PL. 2

(D)

(E)

(F)

(G)

8

(H)

BUILDING ...

FUNKIFIZE - BARI PL. 3

(I)

(J)

(k)

(5x's)

You Got To Funkifize

Rhythm

(GUIT.) (A)

A7(#9) D7(#9)

(DRUMS) (CHORUS)

(Horns)

(CONT. SIM.)

D7(#9)

(B) Horns 2x0

D7(#9) F9 F#9 G9

(VERSE)

(LINS.)

G9 D7(#9) G#-A7 G#-A7

(FUNKIFILE - RHY PL 2)

FUNKIFILE - RHY. PL. 3

(E)

D⁷ G⁷ D⁷ G⁷

"Soul"

(F)

2 2

Drums + Horns

C[#]7(#9) D⁷(#9) E⁷(#9) D⁷(#9)

(G) (SAX SOLO)

C[#]7(#9) D⁷(#9) E⁷(#9) E⁷(#9) D⁷(#9)

(H) (Horns in)

D⁷(#9)

(CONT. SIM. ...)

FUNKIFIZE - RHY pg. 4

(I)

D7(#9)

(LOWR. SIM. ...)

(SAX solo 8rds)

(J)

(VOCALS + DRUMS)

(UNS.)

D7(#9)

(K)

(5xs)

D7(#9)

(DRUMS + HORNS)