# Get lucky

intro | Bm | D | F#m | E7 | x2

verse1

Like the legend of the phoenix
All ends with beginnings
What keeps the planet spinning
The force of the beginning

Prechorus

We've come too far to give up who we are
So let's raise the bar and our cups to the stars

chorus

She's up all night 'til the sun I'm up all night to get some
She's up all night for good fun I'm up all night to get lucky
We're up all night 'til the sun We're up all night to get some
We're up all night for good fun We're up all night to get lucky
We're up all night to get lucky (x4)

intro | Bm | D | F#m | E7 |

verse 2

The present has no living Your gift keeps on giving
What is this I'm feeling? If you wanna leave I'm ready (ahh)

Prechorus

We've come too far to give up who we are
So let's raise the bar and our cups to the stars

chorus

4 bars after drums and bass stop
for 8 bars

bridge

Lead rhythm solo

| Bm | D | F#m | E7 | Bm | D | F#m | E7 | **x2**

Prechorus

chorus

outro

We're up all night to get lucky (x8 )

k.B solo

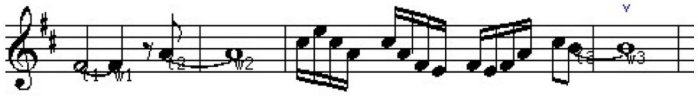

# Get lucky

intro | Bm | D | F#m | E7 | x2

verse1
Like the legend of the phoenix
All ends with beginnings
What keeps the planet spinning
The force of the beginning

Prechorus
We've come too far to give up who we are
So let's raise the bar and our cups to the stars

chorus
She's up all night 'til the sun I'm up all night to get some
She's up all night for good fun I'm up all night to get lucky
We're up all night 'til the sun We're up all night to get some
We're up all night for good fun We're up all night to get lucky
We're up all night to get lucky (x4)

intro | Bm | D | F#m | E7 |

verse 2
The present has no living Your gift keeps on giving
What is this I'm feeling? If you wanna leave I'm ready (ahh)

Prechorus
We've come too far to give up who we are
So let's raise the bar and our cups to the stars

chorus
4 bars after drums and bass stop
for 8 bars

bridge
Lead rhythm solo
| Bm | D | F#m | E7 | Bm | D | F#m | E7 | **x2**

Prechorus

chorus

outro
We're up all night to get lucky (x8 )
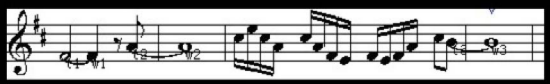
k.B solo