

Heartache Tonight

Transcribed by Aapo Wikstén

Intro

Verse

Guit, Keys & Voc!

Somebodys gonna hurt someone | Eb | Cm | Eb | Cm |
Before the night is through | Eb | Ab | Eb | Bb |
Somebodys gonna come undone. | Eb | Cm | Eb | Cm |
Theres nothin we can do. | Eb | Cm | Eb | Cm |
Everybody wants to touch somebody | Eb | Ab | Eb | Bb | /
If it takes all night.
Everybody wants to take a little chance,
Make it come out right.

Band IN!

Chorus

Theres gonna be a heartache tonight, | Ab7 | / | Eb | Bb7
A heartache tonight, I know. | Ab7 | / | F7 | Bb7
Theres gonna be a heartache tonight,
I know, lord, I know.

Verse 2

Some people like to stay out late | Eb | Cm | Eb | Cm |
Some folks cant hold out that long | Eb | Ab | Eb | Bb | /
But nobody wants to go home now. | Eb | Cm | Eb | Cm |
Theres too much goin on. | Eb | Cm | Eb | Cm |
This night is gonna last forever. | Eb | Ab | Eb | Bb7 | /
Last all, last all summer long.
Some time before the sun comes up
The radio is gonna play that song.

Chorus

Chorus 2

Theres gonna be a heartache tonight, | Eb | Eb/G | Ab |
The moons shinin bright | A° |
So turn out the light, and well get it right. | Eb/Bb Cm | Gm Bb |
Theres gonna be a heartache tonight, a |
Heartache tonight I know. | Eb | / |
Heartache baby,

Interlude

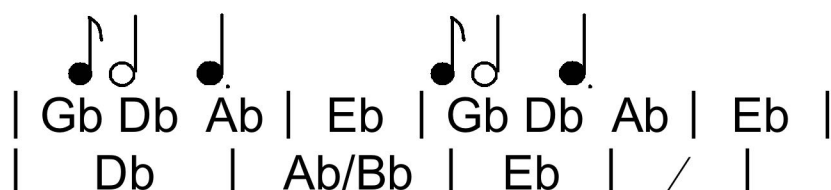

Verse 3

Somebodys gonna hurt somebody,
 Before the night is through
 Somebodys gonna come undone,
 Theres nothin we can do
 Everybody wants to touch somebody
 If it takes all night
 Everybody wants to take a little chance
 To make it come out right

Same chords as in verse 1

Chorus**Chorus 3**

We can beat around the bushes;
 We can get down to the bone
 We can leave it in the parkin lot,
 But either way, theres gonna be a
 Heartache tonight,
 a heartache tonight I know.
 Therell be a heartache tonight
 A heartache tonight I know.

| Eb | Eb/G | Ab |
 A° |
Eb/Bb Cm	Gm Bb
A°	Abm7 Db9
Eb Cm	Fm7 Bbsus47

Outro

 | Gb Dbmaj76 | Dbmaj76 Ab | Eb |

Heartache Tonight

Intro

Somebodys gonna hurt someone
Before the night is through

Verse

Somebodys gonna come undone.
Theres nothin we can do.
Everybody wants to touch somebody
If it takes all night.
Everybody wants to take a little chance,
Make it come out right.

Chorus

Theres gonna be a heartache tonight,
A heartache tonight, I know.
Theres gonna be a heartache tonight,
know, lord, I know.

Verse 2

Some people like to stay out late
Some folks cant hold out that long
But nobody wants to go home now.
Theres too much goin on.
This night is gonna last forever.
Last all, last all summer long.
Some time before the sun comes up
The radio is gonna play that song.

Chorus 2

Theres gonna be a heartache tonight,
The moons shinin bright
So turn out the light, and well get it right.
Theres gonna be a heartache tonight, a
Heartache tonight I know.
Heartache baby,

Interlude then verse 1

We can beat around the bushes;
We can get down to the bone
We can leave it in the parkin lot,
But either way, theres gonna be a
Heartache tonight,
heartache tonight I know.
Therell be a heartache tonight
A heartache tonight I know.

HEARTACHE TONIGHT

interludes

59

63

verse 3

67

7

71

chorus

75

80

1

84

89

94

3

99

HEARTACHE TONIGHT

5

10

17

21

27

33

37

42

46

51

voice

chorus

verse 2

interludes

verse 3

chorus

HEARTACHE TONIGHT

8 *pp*

chorus

23

29

verse 2

35

42

48

chorus

53

58

64 *interlude*

69

HEARTACHE TONIGHT

2

verse 3

8

74

chorus

87

93

98

104

109

114