

LIVIN' LA VIDA LOCA

RICKY MARTIN
TRANSCRIBED BY
LUC F. VITA, ON AUGUST 10th, 2010

INTRO - HORNS

8 BARS

VERSE 1

SHE'S INTO SUPERSTITIONS,
BLACK CATS AND VOODOO DOLLS.
I FEEL A PREMONITION,
THAT GIRL'S GONNA MAKE ME FALL.

GIUITAR RIFF - (1x) 4 BARS

VERSE 2

SHE'S INTO NEW SENSATIONS,
NEW KICKS IN THE CANDLE LIGHT.
SHE'S GOT A NEW ADDICTION,
FOR EVERY DAY AND NIGHT.

PRE CHORUS 1

SHE'LL MAKE YOU TAKE YOUR CLOTHES OFF
AND GO DANCING IN THE RAIN.
SHE'LL MAKE YOU LIVE HER CRAZY LIFE
BUT SHE'LL TAKE AWAY YOUR PAIN.
LIKE A BULLET TO YOUR BRAIN. COME ON!

CHORUS

UPSIDE, INSIDE OUT SHE'S LIVIN LA VIDA LOCA
SHE'LL PUSH AND PULL YOU DOWN, LIVIN LA VIDA LOCA
HER LIPS ARE DEVIL RED AND HER SKIN'S THE COLOR MOCHA
SHE WILL WEAR YOU OUT LIVIN LA VIDA LOCA, COME ON!
LIVIN LA VIDA LOCA, COME ON!
SHE'S LIVIN LA VIDA LOCA.

INTRO

VERSE 3 !! FIRST 2 BARS VOX AND GUITAR ONLY !!

WOKE UP IN NEW YORK CITY IN A FUNKY CHEAP HOTEL
SHE TOOK MY HEART AND SHE TOOK MY MONEY
SHE MUST'VE SLIPPED ME A SLEEPING PILL.

INTRO - HORNS

||:C#m | | | :||

VERSES

||:C#m | | | :||

PRE CHORUSES

||F#m | |G#m | |
|A | |B | |G#7 | ||

CHORUSES

||:C#m | |B |C#m :|| (4x)
|B |C#m |B |C#m ||

PRE CHORUS 2

SHE NEVER DRINKS THE WATER AND
MAKES YOU ORDER FRENCH CHAMPAGNE.
ONCE YOU'VE HAD A TASTE OF HER
YOU'LL NEVER BE THE SAME.
YEAH SHE'LL MAKE YOU GO INSANE. *ALL RIGHT!*

CHORUS

GIUITAR RIFF - (2x) 8 BARS

PRE CHORUS 1

CHORUS - (2x) FIRST 4 LINES

UPSIDE, INSIDE OUT SHE'S LIVIN LA VIDA LOCA
SHE'LL PUSH AND PULL YOU DOWN, LIVIN LA VIDA LOCA
HER LIPS ARE DEVIL RED AND HER SKIN'S THE COLOR MOCHA
SHE WILL WEAR YOU OUT LIVIN LA VIDA LOCA, COME ON!

LIVIN LA VIDA LOCA, COME ON!
SHE'S LIVIN LA VIDA LOCA.

ENDING

GIUITAR RIFF OVER CHORUS - 20 BARS *Trumpet riff -*
Gotta Gotta La Vida Loca x3

LIVIN LA VIDA LOCA

arr. N. Thacker 2010

65 

67 

81 

85 

92 

97 

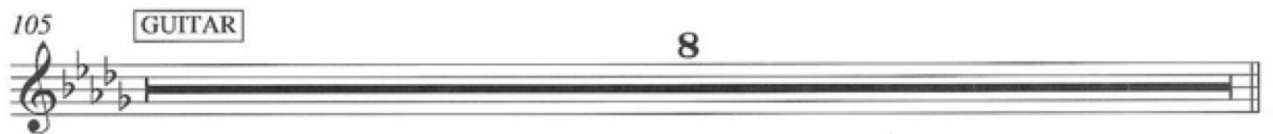
105 

113 

120 

LIVIN LA VIDA LOCA

arr. N. Thacker 2010

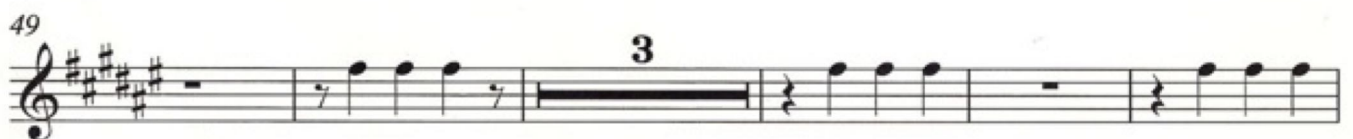
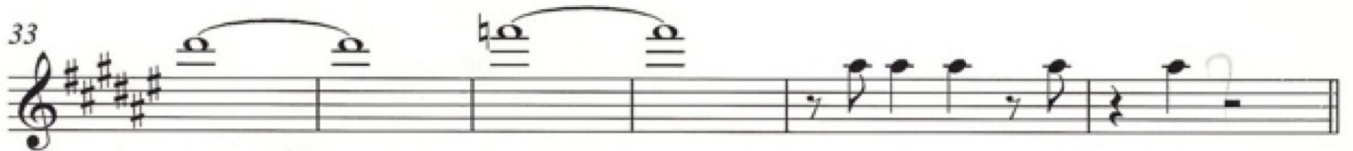
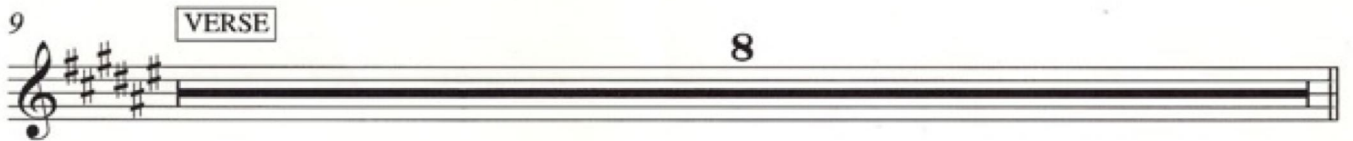

Tenor Saxophone

65 

67 

81 

85 

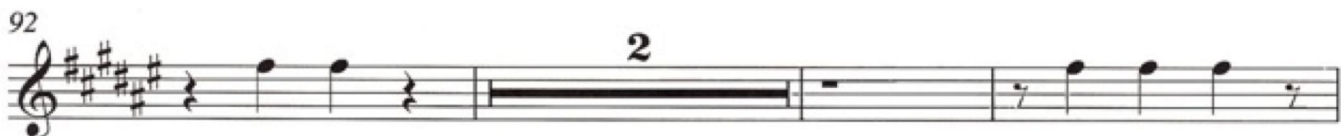
92 

97 

105 

113 

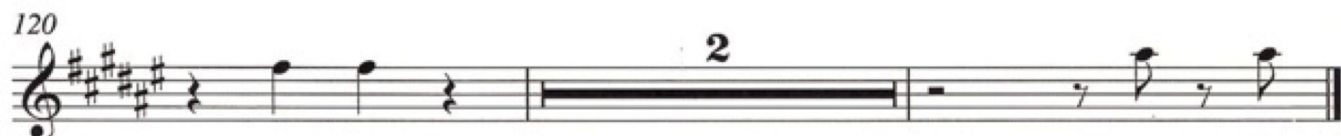
120 

Trumpet in Bb

44

LIVIN LA VIDA LOCA

arr. N. Thacker 2010

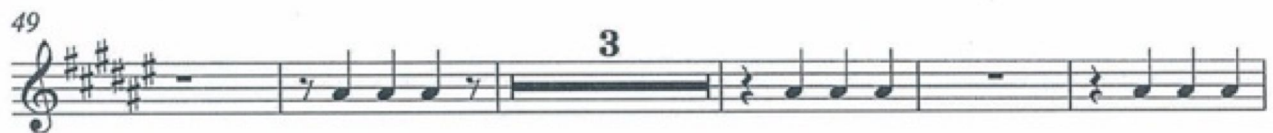

Trumpet in Bb

65

67

CODA

GUITAR

PRE-CHORUS

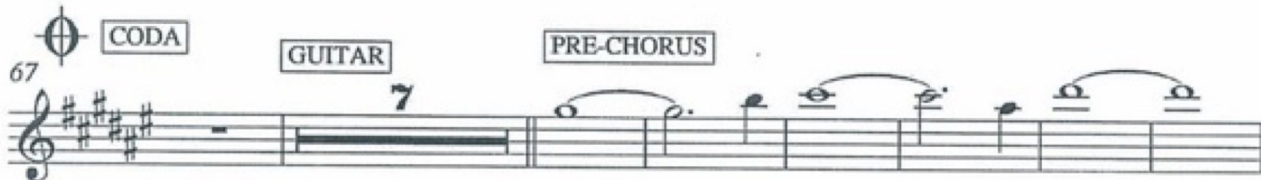

81

85

CHORUS

92

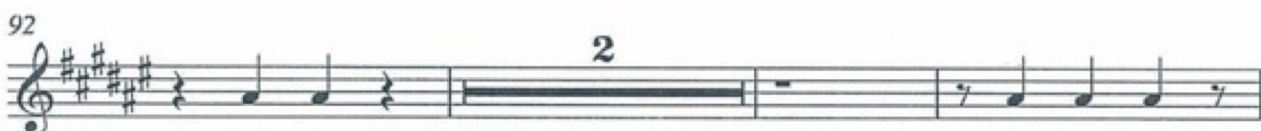

97

105

GUITAR

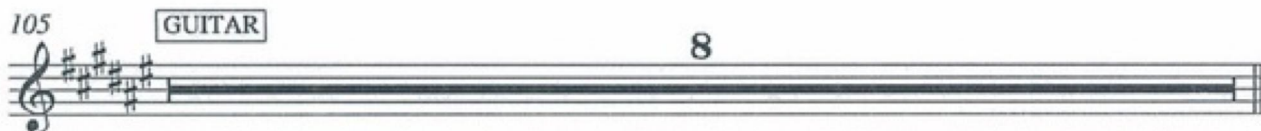

113

117

