

# James Bond theme

intro | Em Em+5 | Em6 Em+5 | X 2

guitar

A | Em Em+5 | Em6 Em+5 | Em Em+5 | Em6 Em+5 | x 4

intro1 | Em Em+5 | Em6 Em+5 | X 2

brass

B | Em Em+5 | Em6 Em+5 | Em Em+5 | Em6 Em+5 | x 4

C | Em6 Emmaj7 | % | % | % | C#7sus /B | % |

intro 2 | Em Em+5 | Em6 Em+5 | X 2

guitar

A2 | Em Em+5 | Em6 Em+5 | Em Em+5 | Em6 Em+5 | x 2

Outro | Em ! ! | Em ! | Em ! | Em6 ||

chorus

outro

# James Bond Theme

INTRO | Em Em+5 | Em6 Em+5 | X 2

## GUITAR

A | Em Em+5 | Em6 Em+5 | Em Em+5 | Em6 Em+5 | x 4

INTRO 1 | Em Em+5 | Em6 Em+5 | X 2

## BRASS

## SWING

B | Em Em+5 | Em6 Em+5 | Em Em+5 | Em6 Em+5 | x 4

C | Em6 Emaj7 | % | % | % | C#7sus/B | % |  
ba ba x 2  
bada da da

INTRO 2 | Em Em+5 | Em6 Em+5 | X 2

## GUITAR

A2 | Em Em+5 | Em6 Em+5 | Em Em+5 | Em6 Em+5 | x 2

OUTRO | Em! || Em! || Em! | Em6 ||

## CHORUS

4 bump end

## OUTRO

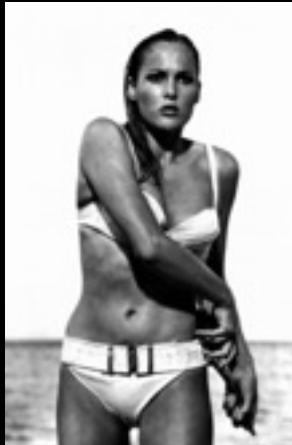

Tenor Sax.

# JAMES BOND

M.T.B

♩ = 140

3 x

D.S. al Coda

# JAMES BOND

Baritone Sax.

M.T.B

♩ = 140

3 x

D.S. al Coda

Trumpet in B $\flat$  1

# JAMES BOND

M.T.B

$\text{♩} = 140$

3 x

D.S. al Coda

Trumpet in B $\flat$  1

# JAMES BOND

M.T.B

$\text{♩} = 140$

3 x

**D.S. al Coda**

# JAMES BOND

Trumpet in B $\flat$  2

M.T.B

$\text{♩} = 140$

$\text{S}$

*ff*

6

To Coda

*f*

19

24

29

D.S. al Coda

$\text{C}$

33

*fff*

39