

You Can Leave Your Hat On

Baby, take off your coat

...real slow

Baby, take off your shoes

...here,

I'll take your shoes Baby,

take off your dress

Yes, yes, yes

You can leave your hat on

You can leave your hat on

You can leave your hat on

Go on over there and turn on the light

...no, all the lights

Now come back here and stand on this chair

...that's right

Raise your arms up in to the air

...shake 'em

You give me a reason to live

You give me a reason to live

You give me a reason to live

Suspicious minds are talking

Trying to tear us apart

They say that my love is wrong

They don't know what love is

They don't know what love is

They don't know what love is

They don't know what love is

I know what love is

10/10/20

You Can Leave Your Hat On - Joe Carter

Intro

00011 | 1101111 | 1110111 | 1111111 | ...

C_0 | C_1 | C_2 | C_3 | C_4

(A) | C_0 | C_1 | C_2 | C_3 | C_4 | C_5 | C_6 | C_7 | C_8

(B) | C_0 | C_1 | C_2 | C_3 | C_4 | C_5 | C_6 | F_{000} | C_7

(C) | C_0 | C_1

(A) x 8. (B) x 8. (C)

(A) | C_0 | C_1 | C_2 | C_3 | C_4 | C_5 | C_6 | C_7 | C_8 | C_9 | C_{10} | C_{11} | C_{12} | C_{13}

(B) | C_0 | C_1 | C_2 | C_3 | C_4 | C_5 | C_6 | C_7 | C_8 | C_9 | C_{10} | C_{11} | C_{12} | C_{13}

(A) x 8.

(B) | C_0 | C_1 | C_2 | C_3 | C_4 | C_5 | C_6 | C_7 | C_8 | C_9 | C_{10} | C_{11} | C_{12} | C_{13} | C_{14} | C_{15}

(C) | C_0 | C_1

(D) | C_0 | C_1 | C_2 | C_3 | C_4 | C_5 | C_6 | C_7 | C_8 | C_9 | C_{10} | C_{11} | C_{12} | C_{13} | C_{14} | C_{15}

LEAVE YOUR HAT ON

Baby , take off your coat - Real slow
Take off your shoes - I'll take off your shoes
Take off your dress - YES YES YES !
You can leave your hat on
You can leave your hat on
You can leave your hat on

Go on over there - Turn on the lights
No - All the lights !
Come over here - Stand on that Chair
Yeah That's right

Raise your arms in the air -- Now Shake them
you give me reason to live - you give me reason to live -
you give me reason to live - you give me reason to live.

Sweet darling - you can leave your hat on -
You can leave your hat on
baby - you can leave your hat on -
You can leave your hat on - you can leave your hat on -
You can leave your hat on.

Suspicious minds are talkin'
they're tryin' to tear us apart !
They don't believe that it is love of mine -
They don't know what love is - they don't know what love is -
They don't know what love is - they don't know what love is -
I know what love is !

There ain't no way - you can leave your hat on -
You can leave your hat on - you can leave your hat on -
Give me the reason to live - you can leave your hat on!

LAST LINE A CAPELLA - THEN BUMP END !

Baritone Saxophone

YOU CAN LEAVE YOUR HAT ON arr. Neill Thacker

INTRO

6

VERSE

2 X ONLY

13

1 X ONLY

1 X ONLY

18

2 X ONLY

22

26

29

SAX SOLO OVER THE TOP

34

41

8

2

Baritone Saxophone

53

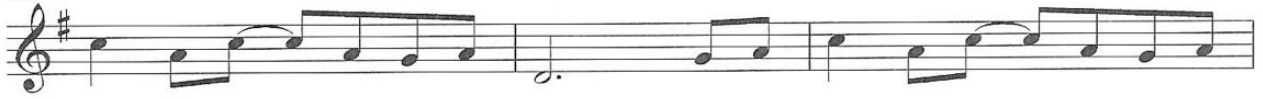

56

59

SAX SOLO OVER THE TOP

60

