chained to the wheel
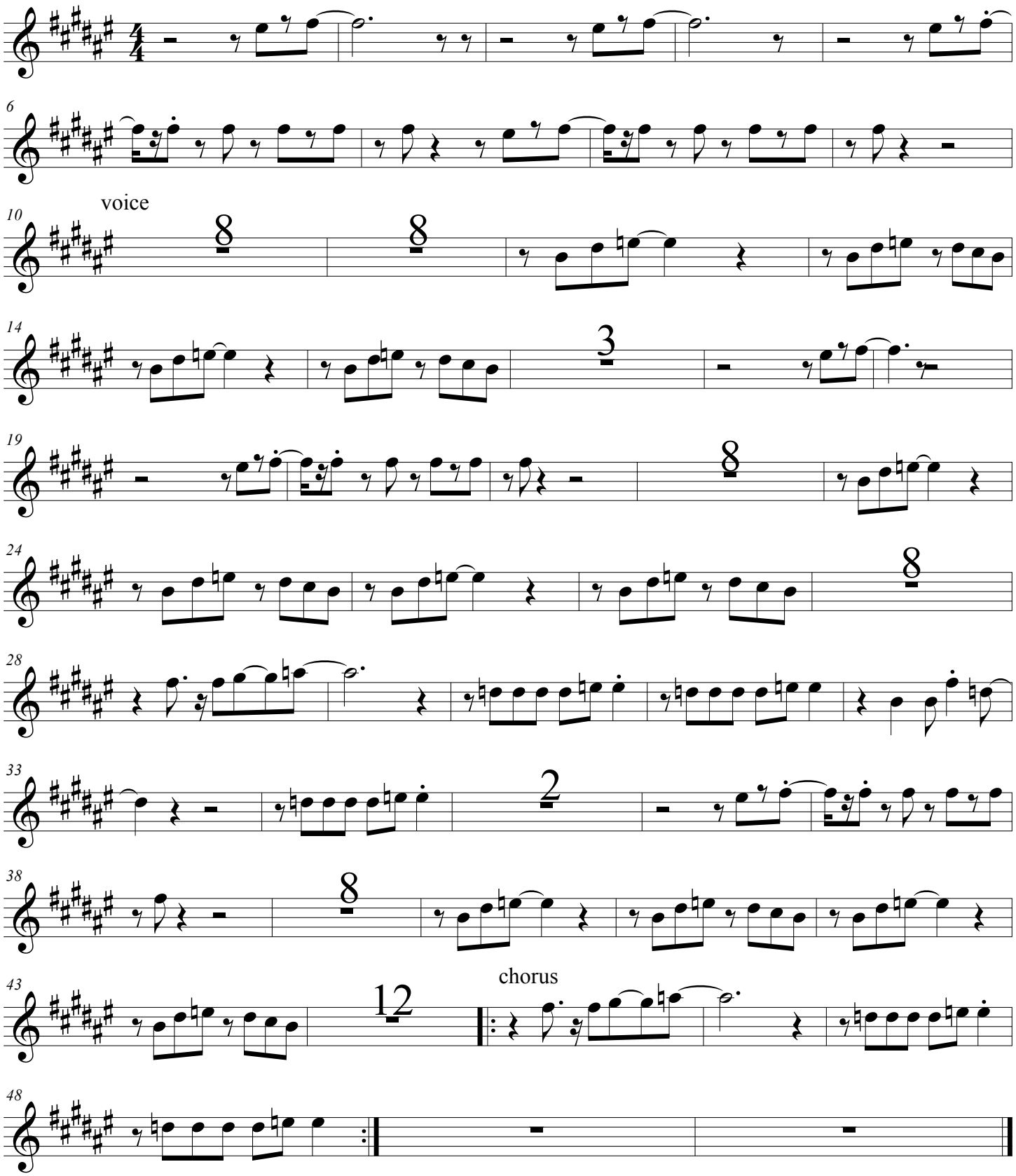
Baritone Sax.
M.T.B
♩ = 118