You're the First

Intro

We got it together didn't we?
We've definitely got out
thing together, don't we babe?
Isn't that nice? I mean, really sit and
think about it, Isn't it really, really nice?
I can easily feel myself slipping
more and more ways that
simple world of my won.
Nobody but you and me.
We've got it together babe.

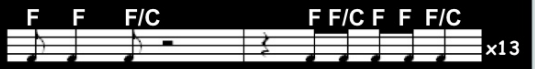

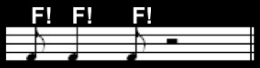

| C | C | C | C Bb F/A Gm |

Verse 1

My first, my last, my everything.
And the answer to all my dreams.
You're my sun, my moon, my guiding star.
My kind of wonderful, that's what you are

F	Fmaj7	Dm	/
Fmaj7	F7	Bb	Bb / / F/A
Gm	C	Am	Dm
G7	/	Bbm	Bbm6/C!

Verse 2

I know there's only, only one like you.
There's no way, they could have made two
You're all I'm living for,
Your love I'll keep for evermore,
You're the first, you're the last, my everything.

F	Fmaj7	Dm	/
Fmaj7	F7	Bb	/
Bbmaj7	Bbm6	Fmaj7	D9
G7	C

Intro 2

Tutti!

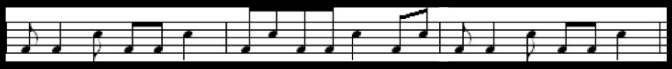

| C |

Verse 3

In you I've found so many things
A love so new only you could bring
Can't you see if you,
You'll make me feel this way.
You're like a first morning dew on a brand new day.

Same chords as in verse 1

Verse 4

I see so many way that I
can love you,Till the day I die.
You're my reality, yet I'm lost in a dream.
You're the first, the last, my everything

Same chords as in verse 2

Intro 2

Interlude

| F | / | Fmaj7 | / | F7 | / | Bb | / |
| Bbmaj7 | Bbm6 | F | D9 | G7 | C |

Verse 5

I know there's only, only one like you.
There's no way they could have made two.
Girl you're my reality
But I'm lost in a dream
You're the first, you're the last, my everything

Same chords as in verse 2

Intro till fade