25 or 6 to 4

Tenor Saxophone
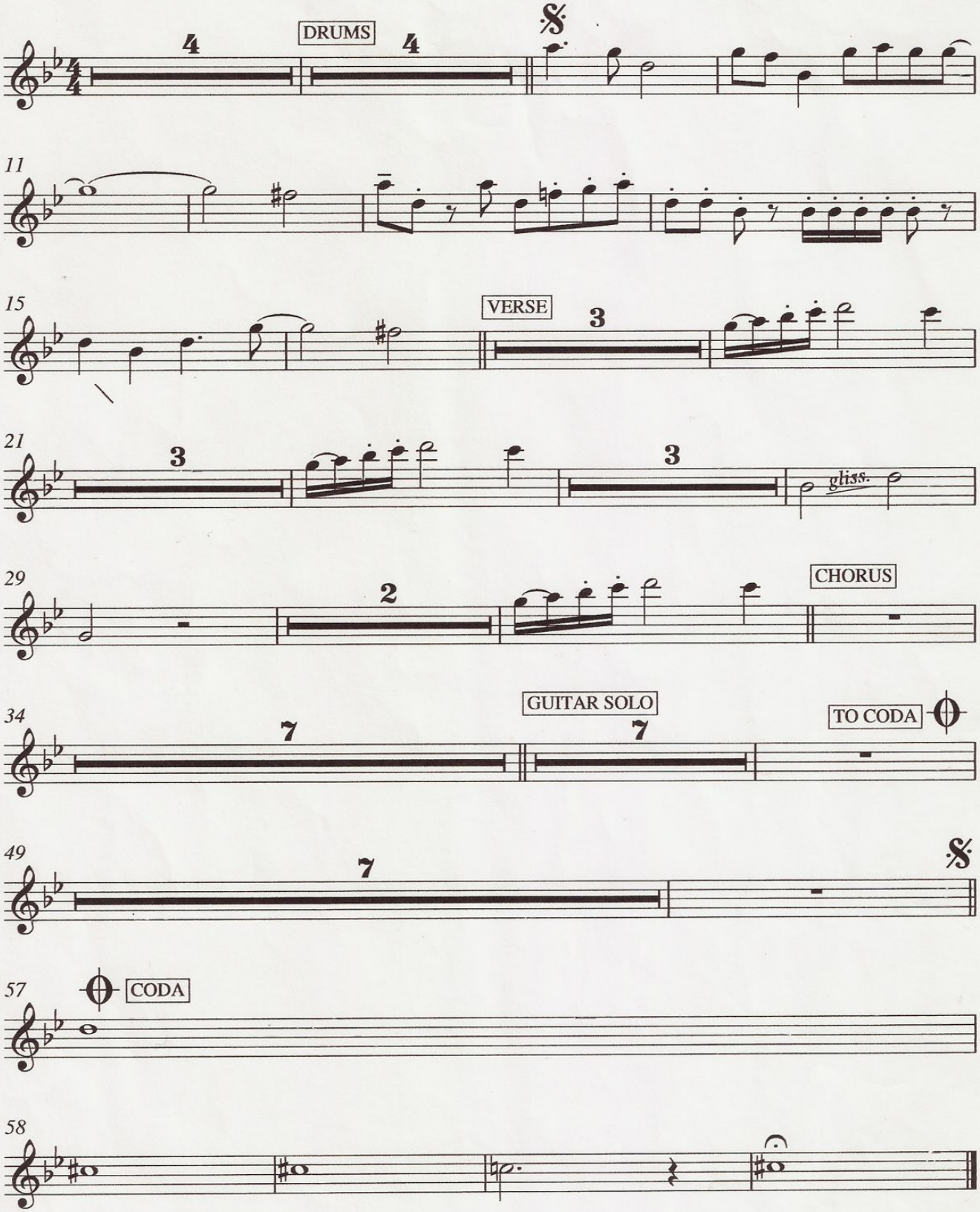
arr. N. Thacker 2011