

# CAN'T TAKE MY EYES OFF YOU

TENOR SAX (B $\flat$ )

FRANKIE VALLI & FOUR SEASONS

TRANSCRIBED BY  
LUIZ F. VITAL ON MARCH 23RD, 2010

## INTRO

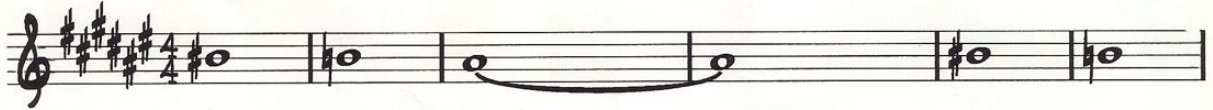

## VERSE 1

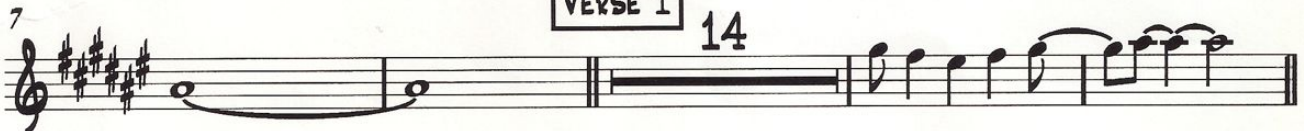

## VERSE 2

82

87

93

99
